

TM11-6625-2949-24P

TECHNICAL MANUAL

**ORGANIZATIONAL, DIRECT SUPPORT, AND GENERAL SUPPORT
MAINTENANCE REPAIR PARTS AND SPECIAL TOOLS LIST
(INCLUDING DEPOT MAINTENANCE REPAIR PARTS AND SPECIAL TOOLS)**

FOR

**MEASURING SET, RADIO INTERFERENCE
AN/URM-200 (NSN 6625-01-083-9446)**

**HEADQUARTERS, DEPARTMENT OF THE ARMY
1 JANUARY 1986**

TECHNICAL MANUAL

NO. 11-6625-2949-24P

HEADQUARTERS
DEPARTMENT OF THE ARMY
Washington, DC, 1 January 1986

**ORGANIZATIONAL, DIRECT SUPPORT, AND GENERAL SUPPORT
MAINTENANCE REPAIR PARTS AND SPECIAL TOOLS LISTS
(INCLUDING DEPOT MAINTENANCE REPAIR PARTS AND SPECIAL TOOLS)
FOR
MEASURING SET, RADIO INTERFERENCE AN/URM-200
(NSN6625-01-083-9446)**

Current as of 26 July 1985

REPORTING OF ERRORS AND RECOMMENDING IMPROVEMENTS

You can help improve this manual. If you find any mistakes or if you know of a way to improve the procedures, please let us know. Mail your letter, DA Form 2028 (Recommended Changes to Publications and Blank Forms), or DA Form 2028-2 located in the back of this manual direct to: Commander, US Army Communications-Electronics Command and Fort Monmouth, ATTN: AMSEL-ME-MP, Fort Monmouth, NJ 07703-5007.

A reply will be furnished to you.

Table of Contents

		Page	Illus Figure
Section	I. Introduction	1	
	II. Repair Parts List	1-1	
Group	00 Measuring Set, Radio Interference AN/URM-200	1-1	1
	01 Receiver, Radio Interference EMC-25	2-1	2
	0101 Front Panel	3-1	3
	010101 Frequency Tuning Assembly	4-1	4
	010102 Bracket Assembly	5-1	5
	010103 Sweep Tune Circuit Card Assembly	6-1	6
	010104 Audio Amplifier Circuit Card Assembly	7-1	7
	0102 Radio Frequency Tuner	8-1	8
	010201 Radio Frequency Converter #1	9-1	9
	010202 Radio Frequency Converter #2	10-1	10
	010203 Radio Frequency Converter #3	11-1	11
	010204 Radio Frequency Converter #4	12-1	12
	010205 Radio Frequency Converter #5	13-1	13
	010206 Radio Frequency Converter #6	14-1	14
	010207 Radio Frequency Converter #7	15-1	15
	010208 Radio Frequency Converter #8	16-1	16
	010209 Radio Frequency Converter #9	17-1	17
	010210 Radio Frequency Converter #10	18-1	18
	010211 Radio Frequency Turret	19-1	19
	01021101 Stator Circuit Card Assembly	20-1	20
	01021102 Preamplifier Circuit Card Assembly	21-1	21
	01021103 Gear Train Assembly	22-1	22
	0103 Intermediate Frequency Amplifier Assembly	23-1	23
	010301 Intermediate Frequency 175 KHz Circuit Card Assembly	24-1	24
	010302 Intermediate Frequency 1.6 MHz Circuit Card Assembly	25-1	25
	010303 Intermediate Frequency 8.7 MHz Circuit Card Assembly	26-1	26
	0104 Log Detector Assembly	27-1	27
	010401 Log Detector 175 KHz Circuit Card Assembly	28-1	28
	010402 Log Detector 1.6 MHz Circuit Card Assembly	29-1	29
	010403 Log Detector 8.7 MHz Circuit Card Assembly	30-1	30
	0105 Power Supply	31-1	31
	010501 Raw Voltage Supply	32-1	32
	01050101 Power Supply Circuit Card Assembly	33-1	33
	010502 Feed Thru Plate (See Group 0105 for parts)		
	010503 Band Control Circuit Card Assembly	34-1	34
	010504 Tuning Regulator Circuit Card Assembly	35-1	35

	Page	Illus Figure
Group		
0106 Battery Pack	36-1	36
0107 Video Detector	37-1	37
010701 Video Detector Circuit Card Assembly	38-1	38
0108 Frequency Modulation Discriminator Assembly.	39-1	39
010801 Frequency Modulation Discriminator 175 KHz Circuit Card Assembly	40-1	40
010802 Frequency Modulation Discriminator 1.6 MHz Circuit Card Assembly.	41-1	41
010803 Frequency Modulation Discriminator 8.7 MHz Circuit Card Assembly.	42-1	42
0109 Impulse Calibrator.	43-1	43
010901 Impulse Generator Circuit Card Assembly.	44-1	44
0110 Cylindrical Scale.	45-1	45
0111 Housing	46-1	46
011101 Rear Connector Plate	47-1	47
011102 Feed through Plate	48-1	48
02 Line Cord (See Group 00 for parts)		
03 Rack Mount Bracket (See Group 00) for parts)		
04 Loop Antenna	49-1	49
0401 Transformer Circuit Card Assembly.	50-1	50
0402 Switching Circuit Card Assembly.	51-1	51
05 Rod Antenna	52-1	52
0501 Coil Circuit Card Assembly	53-1	53
0502 Switching Circuit Card Assembly (Same as Group 0402)		
06 Remote Meter RIM-25	54-1	54
07 RF Cable (See Group 00 for parts)		
08 Control Cable (No parts authorized)		
09 Magnetic Probe (No parts authorized)		
10 Magnetic Probe (No parts authorized)		
11 Magnetic Probe (No parts authorized)		
12 Magnetic Electric (No parts authorized)		
13 Antenna Mount Adapter (No parts authorized)		
14 Mast Section (No parts authorized)		
15 Current Probe (No parts authorized)		
16 Earphones (No parts authorized)		
17 Transit Case (No parts authorized)		
18 Loop Antenna Case (No parts authorized)		
19 Log Conical Antenna (No parts authorized)		
20 Log Conical Antenna Case (No parts authorized)		
21 Biconical Antenna (No parts authorized)		
22 Biconical Antenna Case (No parts authorized)		
23 Antenna Tripod (No parts authorized)		
24 Tripod Bag (No parts authorized)		
25 EMC-25 Transit Case (No parts authorized)		
26 Rod Antenna Counterpoise (No parts authorized)		
Section III. Special Tools List (Not applicable)		
IV. National Stock Number and Part Number Index		I-1

SECTION I INTRODUCTION

1. Scope

This manual lists and authorizes spares and repair parts; special tools; special test, measurement, and diagnostic equipment (TMDE), and other special support equipment required for performance of organizational, direct support, and general support maintenance of the AN/URM-200. It authorizes the requisitioning, issue, and disposition of spares, repair parts and special tools as indicated by the source, maintenance and recoverability (SMR) codes.

2. General

This Repair Parts and Special Tools List is divided into the following sections:

a. Section II. Repair Parts List. A list of spares and repair parts authorized by this RPSTL for use in the performance of maintenance. The list also includes parts which must be removed for replacement of the authorized parts. Parts lists are composed of functional groups in ascending numeric sequence, with the parts in each group listed in ascending item number sequence. Figure numbers are listed directly beneath the group header.

b. Section III. Special Tools List. Not applicable.

c. Section IV. National Stock Number and Part Number Index. A list, in National item identification number (NIIN) sequence, of all National stock numbered items appearing in the listings, followed by a list in alphameric sequence of all part numbers appearing in the listings. National stock numbers and part numbers are cross-referenced to each illustration figure and item number appearance.

3. Explanation of Columns (Section II and III)

a. Item No. (Column (1)). Indicates the number used to identify items called out in the illustration.

b. SMR Code (Column (2)). The source, maintenance, and recoverability (SMR) code is a five-position code capturing supply/requisitioning information, maintenance category authorization criteria, and disposition instruction, as shown in the following breakout:

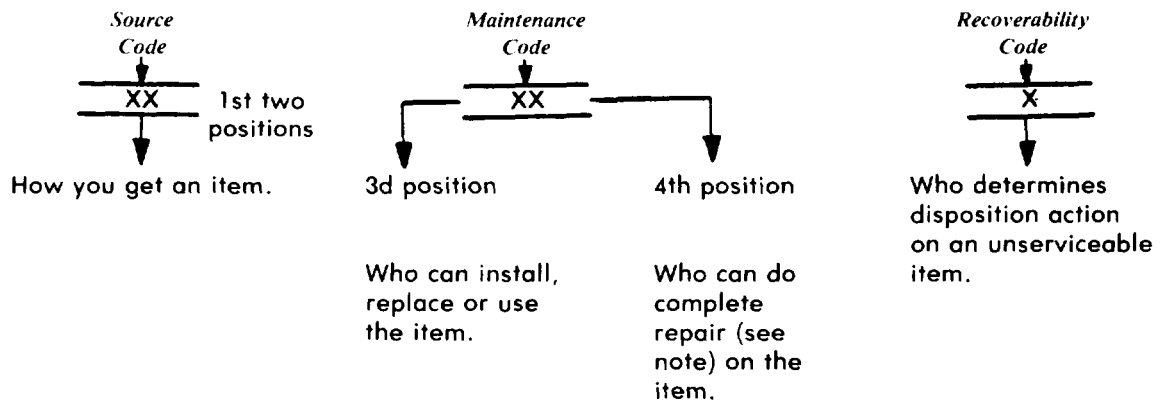

NOTE

Complete repair: Maintenance capacity, capability, and authority to perform all corrective maintenance tasks of the "Repair" function in a use/user environment in order to restore serviceability to a failed item.

(1) *Source Code*. The source code tells you how to get an item needed for maintenance, repair, or overhaul of an end item/equipment. Explanations of source codes follows:

Code

Explanation

PA
PB
PC
PD
PE
PF
PG

Stocked items; use the applicable NSN to request/requisition items with these source codes. They are authorized to the category indicated by the code entered in the third position of the SMR code.

NOTE

Items coded PC are subject to deterioration.

KD
KF
KB

Items with these codes are not to be requested/requisitioned individually. They are part of a kit which is authorized to the maintenance category indicated in the third position of the SMR code. The complete kit must be requisitioned and applied.

MO — Made at org/
AVUM category
MF — Made at DS/
AVUM category
MH — Made at GS
category
ML — Made at Spec-
ialized Repair
Activity (SRA)
MD — Made at Depot

Items with these codes are not to be requested/requisitioned individually. They must be made from bulk material which is identified by the part number in the description and usable on code (UOC) column and listed in the Bulk Material group of the repair parts list. If the item is authorized to you by the third position code of the SMR code, but the source code indicates it is made at a higher category, order the item from the higher category of maintenance.

AO — Assembled by org/
AVUM category
AF — Assembled by DS/
AVIM category
AH — Assembled by
GS category
AL — Assembled by SRA
AD — Assembled by Depot

Items with these codes are not to be requested/requisitioned individually. The parts that make up the assembled item must be requisitioned or fabricated and assembled at the category of maintenance indicated by the source code. If the disposition code of the SMR code authorizes you to replace the item, but the source code indicates the item is assembled at a higher category, order the item from the higher category of maintenance.

- XA — Do not requisition an "XA" coded item. Order its next higher assembly.
- XB — If an "XB" item is not available from salvage, order it using the FSCM and part number given.
- XC — installation drawing, diagram, instruction sheet, field service drawing, that is identified by manufacturers part number.
- XD — Item is not stocked. Order an "XD" coded item through normal supply channels using the FSCM and part number given, if no NSN is available.

NOTE

Cannibalization or controlled exchange, when authorized, may be used as a source of supply for items with the above source codes, except for those source coded "XA" or those aircraft support items restricted by requirements of AR 750-1.

(2) *Maintenance Code.* Maintenance codes tell you the category of maintenance authorized to USE and REPAIR support items. The maintenance codes are entered in the third and fourth positions of the SMR code as follows:

(a) The maintenance code entered in the third position tells you the lowest maintenance category authorized to remove, replace, and use an item. The maintenance code entered in the third position will indicate authorization to one of the following categories of maintenance.

<i>Code</i>	<i>Application/Explanation</i>
C	— Crew or operator maintenance done within organizational or aviation maintenance.
O	— Organizational or aviation unit category can remove, replace, and use the item,
F	— Direct support or aviation intermediate category can remove, replace, and use the item.
H	— General support category can remove, replace, and use the item.
L	— Specialized repair activity can remove, replace, and use the item.
D	— Depot category can remove, replace, and use the item.

(b) The maintenance code entered in the fourth position tells whether or not the item is to be repaired and identifies the lowest maintenance category with the capability to do complete repair (i. e., perform all authorized repair functions). This position will contain one of the following maintenance codes:

NOTE

Some limited repair may be done on the item at a lower category of maintenance, if authorized by the Maintenance Allocation Chart (MAC) and SMR codes.

<i>Code</i>	<i>Application/Explanation</i>
O	— Organizational or aviation unit is the lowest category that can do complete repair of the item.
F	— Direct support or aviation intermediate is the lowest category that can do complete repair of the item,
H	— General support is the lowest category that can do complete repair of the item.
L	— Specialized repair activity (designate the specialized repair activity) is the lowest category that can do complete repair of the item.
D	— Depot is the lowest category that can do complete repair of the item.
Z	— Nonreparable. No repair is authorized.
B	— No repair is authorized. (No parts or special tools are authorized for the maintenance of a "B" coded item.) However, the item may be reconditioned by adjusting, lubricating, etc., at the user category.

(3) *Recoverability Code.* Recoverability codes are assigned to items to indicate the disposition action on unserviceable items. The recoverability code is entered in the fifth position of the SMR Code as follows:

Recoverability
codes

Application/Explanation

- Z — Nonreparable item. When unserviceable, condemn and dispose of the item at the category of maintenance shown in the third position of SMR Code.
- O — Reparable item. When uneconomically reparable, condemn and dispose of the item at organizational or aviation unit category.
- F — Reparable item. When uneconomically reparable, condemn and dispose of the item at the direct support or aviation intermediate category.
- H — Reparable item. When uneconomically reparable, condemn and dispose of the item at general support category.
- D — Reparable item. When beyond lower level repair capability, return to depot. Condemnation and disposal of item not authorized below depot category.
- L — Reparable item. Condemnation and disposal not authorized below specialized repair activity (SRA).
- A — Item requires special handling or condemnation procedures because of specific reasons (e.g., precious metal content, high dollar value, critical material, or hazardous material). Refer to appropriate manuals/directives for specific instructions.

c. *FSCM (Column (3))*. The Federal Supply Code for Manufacturer (FSCM) is a 5-digit numeric code which is used to identify the manufacturer, distributor, or Government agency, etc., that supplies the item.

d. *Part Number (Column (4))*. Indicates the primary number used by the manufacturer (individual, company, firm, corporation, or Government activity), which controls the design and characteristics of the item by means of its engineering drawings, specifications, standards, and inspection requirements to identify an item or range of items.

NOTE

When you use a NSN to requisition an item, the item you receive may have a different part number from the part ordered.

e. *Description and Usable on Code (UOC)(Column (5))*. This column includes the following information.

(1) The Federal item name and, when required, a minimum description to identify the item.

(2) The statement "END OF FIGURE" appears just below the last item description in Column (5) for a given figure in both section II and section III.

f. *Qty (Column (6))*. Indicates the quantity of the item used in the breakout shown on the illustration figure, which is prepared for a functional group, subfunctional group, or an assembly. A "V" appearing in this column in lieu of a quantity indicates that the quantity is variable and the quantity may vary from application to application.

4. Explanation of Columns (Section IV)

a. *National Stock Number (NSN) Index*.

(1) *Stock number column*. This column lists the NSN by National item identification number (NIIN) sequence. The NIIN consists of the last nine digits of the NSN. When using this column to locate an item, ignore the first four digits of the NSN. When requisitioning items use the complete NSN (13 digits).

(2) *Fig. column.* This column lists the number of the figure where the item is identified/located. The illustrations are in numerical sequence in sections II and III.

(3) *Item column.* The item number identifies the item associated with the figure listed in the adjacent Fig. column. This item is also identified by the NSN listed on the same line.

b. Part Number Index. Part numbers in this index are listed by part number in ascending alphameric sequence.

(1) *FSCM column.* This column lists the Federal supply code for manufacturer (FSCM).

(2) *Part number column.* This column indicates the part number assigned to the item.

(3) *Stock number column.* This column lists the National stock number for the associated part number and manufacturer identified in the part number and FSCM columns to the left.

(4) *Fig. column.* This column lists the number of the figure where the item is identified/located in sections II and III.

(5) *Item column.* The item number is that number assigned to the item as it appears in the figure referenced in the adjacent figure number column.

5. Special Information

a. Associated Publications. The publication listed below pertains to the AN/URM-200 and its components:

TM 11-6625-2949-14, Measuring Set AN/URM-200 and Electrometric Model EMC-25.

b. National Stock Numbers. National stock numbers (NSN's) that are missing from P source coded items have been applied for and will be added to this TM by future change/revision when they are entered in the Army Master Data File (AMDF). Until the NSN's are established and published, submit exception requisitions to: Commander, US Army Communications-Electronics Command and Fort Monmouth, ATTN: AMSEL-MM, Fort Monmouth, NJ 07703-5006 for the part required to support your equipment.

6. How to Locate Repair Parts

a. When National stock number or part number is not known.

(1) *First.* Using the table of contents, determine the assembly group or subassembly group to which the item belongs. This is necessary since figures are prepared for assembly groups and subassembly groups, and listings are divided into the same groups.

(2) *Second.* Find the figure covering the assembly group or subassembly group to which the item belongs.

(3) *Third.* Identify the item on the figure and note the item number.

(4) *Fourth.* Refer to the Repair Parts List for the figure to find the part number for the item number noted on the figure.

(5) *Fifth.* Refer to the Part Number Index to find the NSN, if assigned.

b. When National stock number or part number is known.

(1) *First.* Using the Index of National stock numbers and part numbers, find the pertinent National stock number or part number. The NSN index is in National item identification number (NIIN) sequence (para 4a(1)). The part numbers in the part number index are listed in ascending alphameric sequence (para 4b). Both indexes cross-reference you to the illustration figure and item number of the item you are looking for.

(2) *Second.* After finding the figure and item number, verify that the item is the one you're looking for, then locate the item number in the repair parts list for the figure.

7. Abbreviations

Not applicable.

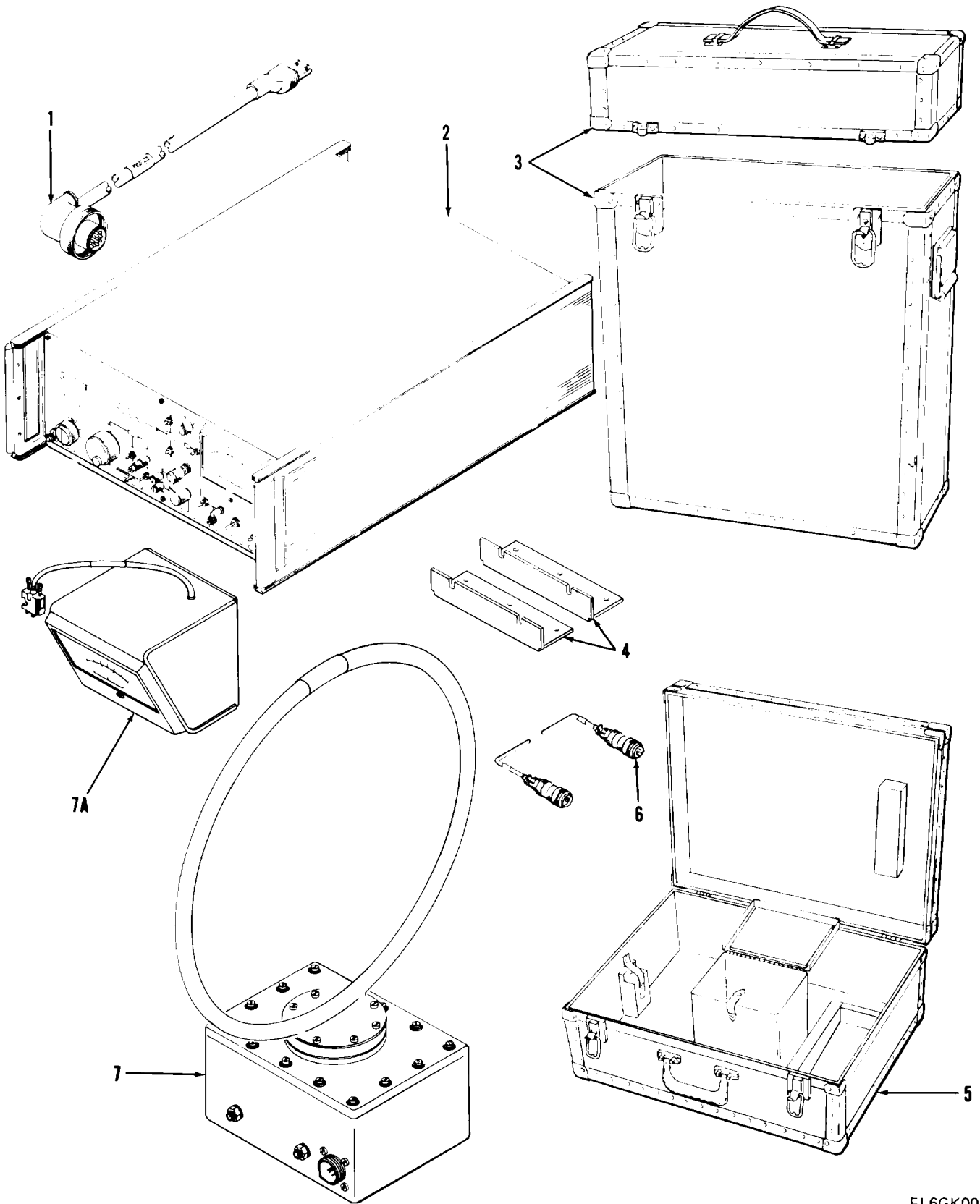

EL6GK001

Figure 1. Measuring Set, Radio interference AN/URM-200 (Sheet 1 of 3)

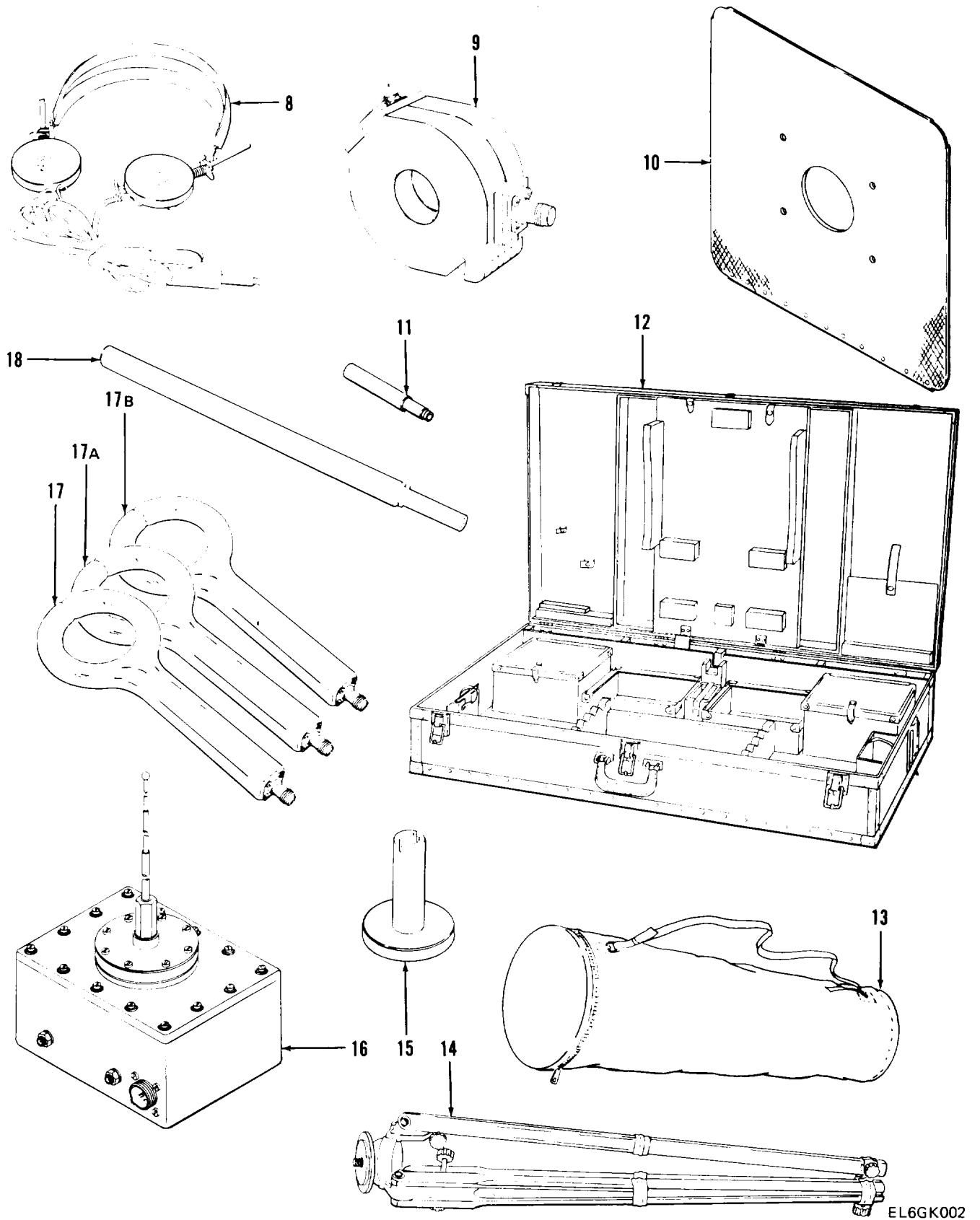

EL6GK002

Figure 1. Measuring Set, Radio Interference AN/URM-200 (Sheet 2 of 3)

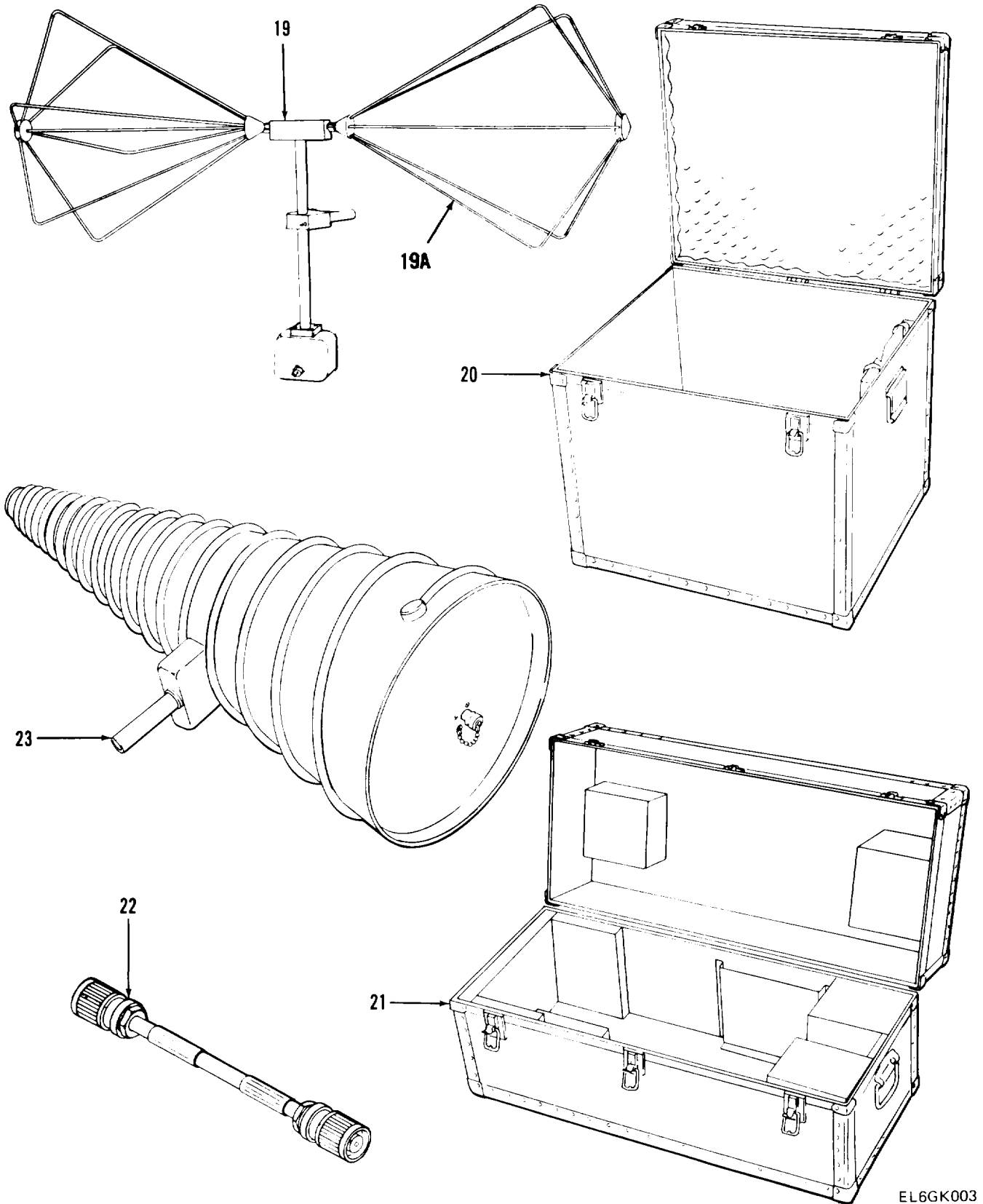

EL6GK003

Figure 1. Measuring Set, Radio Interference AN/URM-200 (Sheet 3 of 3)

SECTION II

TM11-6625-2949-24P

(1) ITEM NO	(2) SMR CODE	(3) FSCM	(4) PART NUMBER	(5) DESCRIPTION AND USABLE ON CODE (UOC)	(6) QTY
GROUP 00 AN/URM-200					
FIG 1					
1	PADZZ	18581	B4318	CABLE ASSEMBLY,POWE	1
2	XBDDD	18581	EMC-25	RECEIVER,RADIO,INTR	1
3	PADZZ	18581	ICC25	CASE,RAD,INTRF,MEAS	1
4	XBZZ	18581	B2273	ANGLE	2
5	PADZZ	18581	LAC25	CASE,ANTENNA	1
6	PADZZ	80058	CG-3818/GR	CABLE,RADIO FREQUONC	2
7	XBHDD	18581	D4220B	ANTENNA	1
7A	PADZZ	18581	D4951	METER,SPECIAL SCALE	1
8	PADZZ	80058	H-344/U	EARPHONE	1
9	PADZZ	18581	B4314	PROD,TEST	1
10	XBZZ	18581	GPA25	REFLECTOR,ANTENNA	1
11	PADZZ	18581	PS4371	PROBE,MAGNETIC FIEL	1
12	PADZZ	80058	CY-7850/URM-200	CASE,ANTENNA	1
13	PADZZ	18581	TRB25	BAG,TEXTILE	1
14	PADZZ	18581	TRP25	ANTENNA	1
15	PADZZ	18581	C4244	ANTENNA MOUNT ASSEM	1
16	XBHDD	18581	D4212D	ANTENNA	1
17	PADZZ	18581	MFA25	PROBE,MAGNETIC FIEL	1
17A	PADZZ	18581	MFB25	PROBE,MAGNETIC FIEL	1
17B	PADZZ	18581	MFC25	PROBE,MAGNETIC FIEL	1
18	PADZZ	18581	B4257	MAST SECTION	1
19	PADZZ	18581	BIA25	ANTENNA	1
19A	PADZZ	18581	BIA-25A	ANTENNA ELEMENT	2
20	PADZZ	18581	BCC25	CASE,ANTENNA	1
21	PADZZ	18581	LCC-25	ANTENNA	1
22	PADZZ	80058	CX-13116/URM-200	CABLE,SPECIAL PURPO	1
23	PADZZ	18581	LCA25	ANTENNA	1

END OF FIGURE

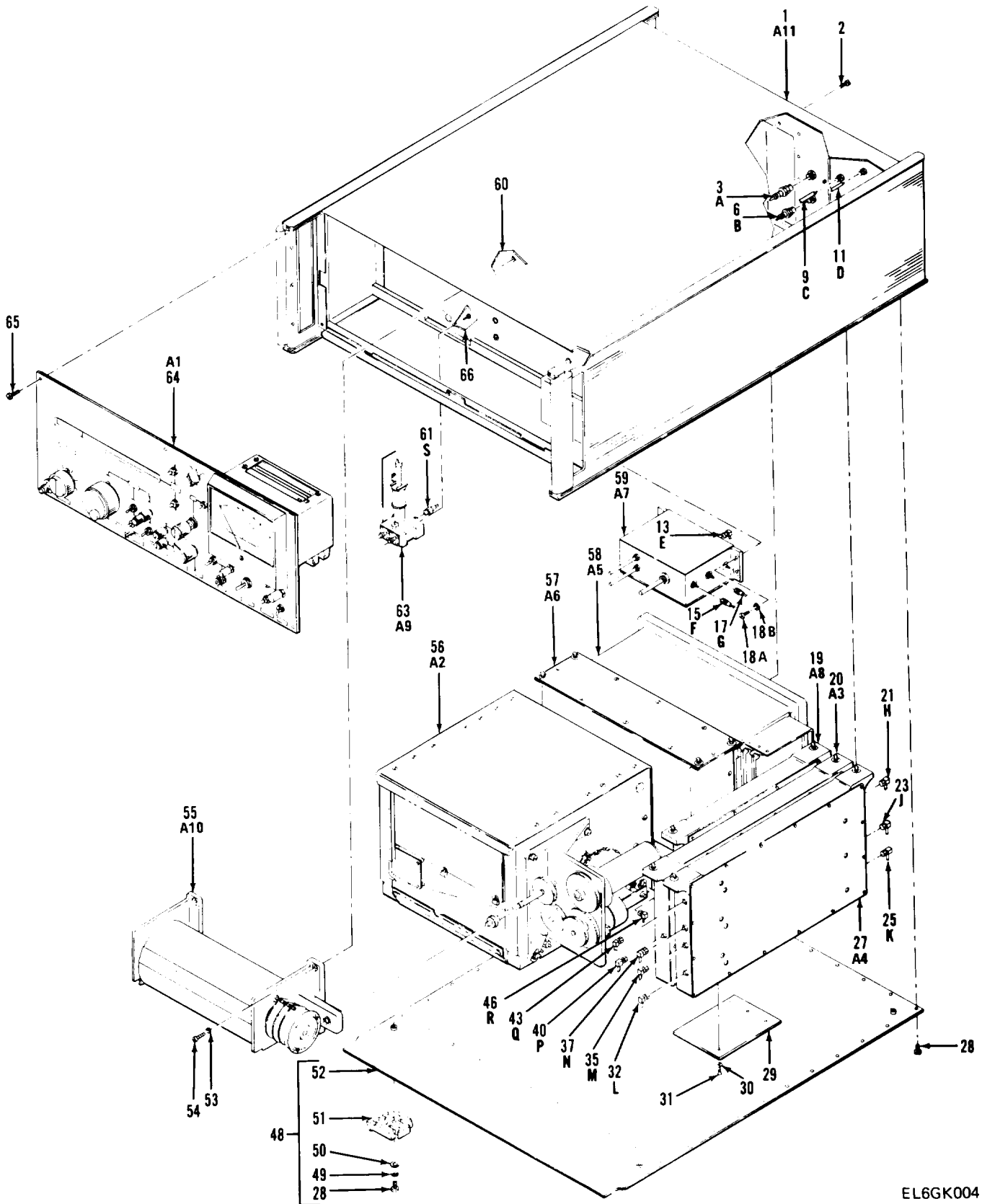

EL6GK004

Figure 2. Receiver, Radio Interference EMC-25 (Sheet 1 of 3)

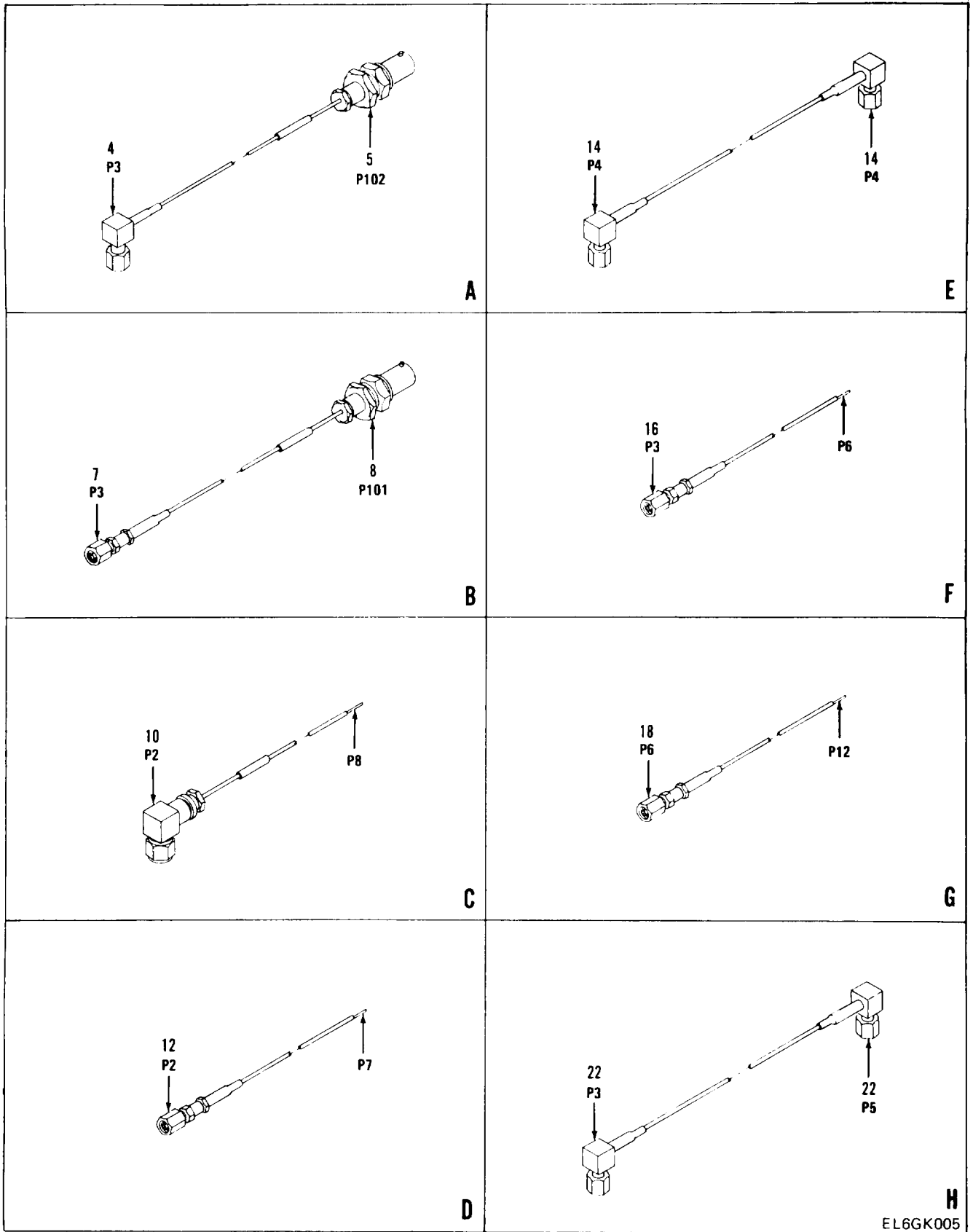

EL6GK005

Figure 2. Receiver, Radio Interference EMC-25 (Sheet 2 of 3)

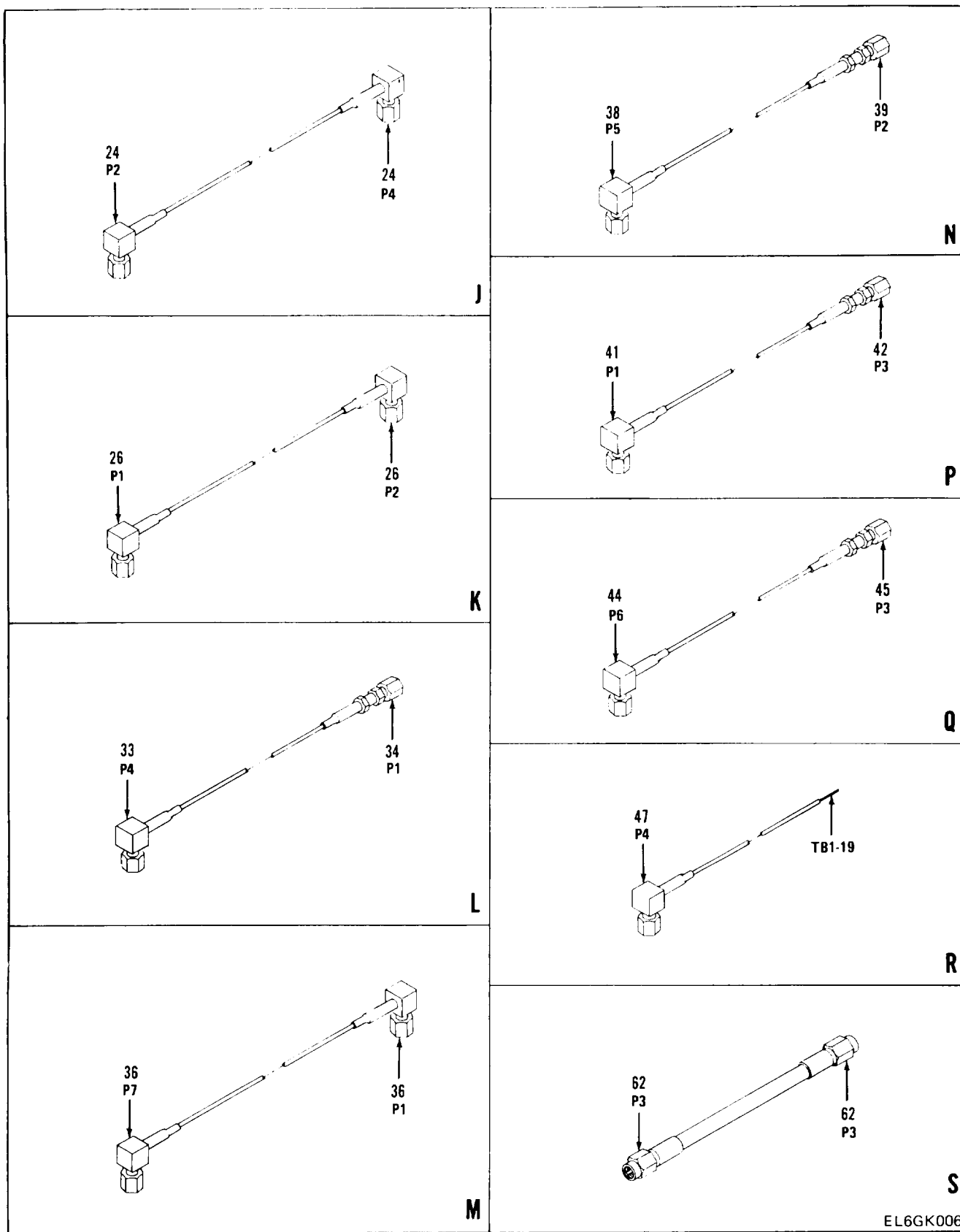

Figure 2. Receiver, Radio Interference EMC-25 (Sheet 3 of 3)

(1) ITEM NO	(2) SMR CODE	(3) FSCM	(4) PART NUMBER	(5) DESCRIPTION AND USABLE ON CODE (UOC)	(6) QTY
GROUP 01 RCVR, RADIO INTRF					
ENC-24					
FIG. 2					
1	XBDDD	18581	D5288	HOUSING, ASSY	1
2	PADZZ	96906	MS51957-U0	SCREW, MACHINE	24
3	XBDDD	18581	B4342-11	CABLE, ASSY, RF	1
4	PADZZ	98291	50-028-0000	CONNECTOR, PLUG, ELEC	1
5	PADZZ	91836	KC1954	CONNECTOR, RCPT	1
6	XBDDD	18581	B4342-10	CABLE, ASSY, RF	1
7	PADZZ	98291	50-024-0000	CONNECTOR, PLUG, ELEC	1
8	PADZZ	91836	KC-19-54	CONNECTOR, RECEPTACL	1
9	XBDDD	18581	B4342-14	CABLE, RF	1
10	PADZZ	26805	2007-7188	CONNECTOR, PLUG, ELEC	1
11	XBDDD	18581	B4342-15	CABLE, RF	1
12	PADZZ	98291	50-024-0000	CONNECTOR, PLUG, ELEC	1
13	XBDDD	18581	B4342-6	CABLE, RF	1
14	PADZZ	98291	50-028-0000	CONNECTOR, PLUG, ELEC	2
15	XBDDD	18581	B4342-16	CABLE, RF	1
16	PADZZ	98291	50-024-0000	CONNECTOR, PLUG, ELEC	1
17	PADZZ	18581	B4342-17	CONNECTOR, PLUG, ELEC	1
18	PADZZ	98291	50-024-0000	CONNECTOR, PLUG, ELEC	1
18A	PADZZ	96906	MS51957-29	SCREW, MACHINE	4
18B	PADZZ	96906	MS35333-71	WASHER, LOCK	4
19	PADDD	18581	D3070F	DISCRIMINATOR BOX A	1
20	PADDD	18581	D3358G	AMPLIFIER, INTERMEDI	1
21	XBDDD	18581	B4342-9	CABLE, RF	1
22	PADZZ	98291	50-028-0000	CONNECTOR, PLUG, ELEC	2
23	XBDDD	18581	B4342-8	CABLE, RF	1
24	PADZZ	98291	50-028-0000	CONNECTOR, PLUG, ELEC	2
25	PADZZ	18581	B4342-7	CONNECTOR, PLUG, ELEC	1
26	PADZZ	98291	50-028-0000	CONNECTOR, PLUG, ELEC	2
27	PADDD	18581	D3355H	AMPLIFIER DETECTOR	1
28	PADZZ	96906	MS51957-26	SCREW, MACHINE	40
29	XBZZZ	18581	B5164	BRACE	1
30	PADZZ	96906	MS35333-70	WASHER, LOCK	6
31	PADZZ	96906	MS51957-19	SCREW, MACHINE	6
32	XBDDD	18581	B4342	CABLE	1
33	PADZZ	98291	50-028-0000	CONNECTOR, PLUG, ELEC	1
34	PADZZ	98291	50-024-0000	CONNECTOR, PLUG, ELEC	1
35	PADZZ	18581	B4342-5	CABLE, RF	1
36	PADZZ	98291	50-028-0000	CONNECTOR, PLUG, ELEC	2
37	PADZZ	18581	B4342-2	CABLE, RF	1
38	PADZZ	98291	50-028-0000	CONNECTOR, PLUG, ELEC	1
39	PADZZ	98291	50-024-0000	CONNECTOR, PLUG, ELEC	1
40	XBDDD	18581	B4342-4	CABLE, RF	1
41	PADZZ	98291	50-028-0000	CONNECTOR, PLUG, ELEC	1
42	PADZZ	98291	50-024-0000	CONNECTOR, PLUG, ELEC	1
43	XBDDD	18581	B4342-3	CABLE, RF	1
44	PADZZ	98291	50-024-0000	CONNECTOR, PLUG, ELEC	1
45	PADZZ	98291	50-028-0000	CONNECTOR, PLUG, ELEC	1

SECTION II

TM11-6625-2949-24P

(1) ITEM NO	(2) SMR CODE	(3) FSCM	(4) PART NUMBER	(5) DESCRIPTION AND USABLE ON CODE (UOC)	(6) QTY
46	XBDDD	18581	B4342-1	CABLE, RF	1
47	PADZZ	98291	50-028-0000	CONNECTOR, PLUG, ELEC	1
48	XBDDD	18581	C3114	COVER, ASSY	1
49	PADZZ	96906	MS35333-71	WASHER, LOCK	4
50	PADZZ	80063	SM-B-416109-1	WASHER, FLAT	4
51	XBDZZ	18581	C3151-1	FEEET	4
52	XBDZZ	18581	C3451	COVER	1
53	PADZZ	96906	MS35333-72	WASHER, LOCK	4
54	PADZZ	96906	MS51957-46	SCREW, MACHINE	4
55	PADDD	18581	D4873A	FREQUENCY SCALE	1
56	XBDDD	18581	D4822B	TUNER, RF	1
57	XBDDD	80058	BB-320/URM-200	BATTERY	1
58	XBHDD	18581	D4858-1C	POWEER SUPPLY SUBASS	1
59	PADDD	18581	D4812F	STECTOR, VIDEO SIGN	1
60	PADZZ	96906	MS35649-284	NUT, PLAIN, HEXAGON	4
61	XBDDD	18581	B4342-12	CABLE, RF	1
62	PADZZ	16179	OSM501-1	CONNECTOR, PLUG, ELEC	2
63	PADDD	18581	D3059D	GENERATOR, PULSE	1
64	XBDDD	18581	D4990	PANEL, ASSY	1
65	PADZZ	96906	MS51957-29	SCREW, MACHINE	6
66	PADZZ	96906	MS51959-14	SCREW, MACHINE	4

END OF FIGURE

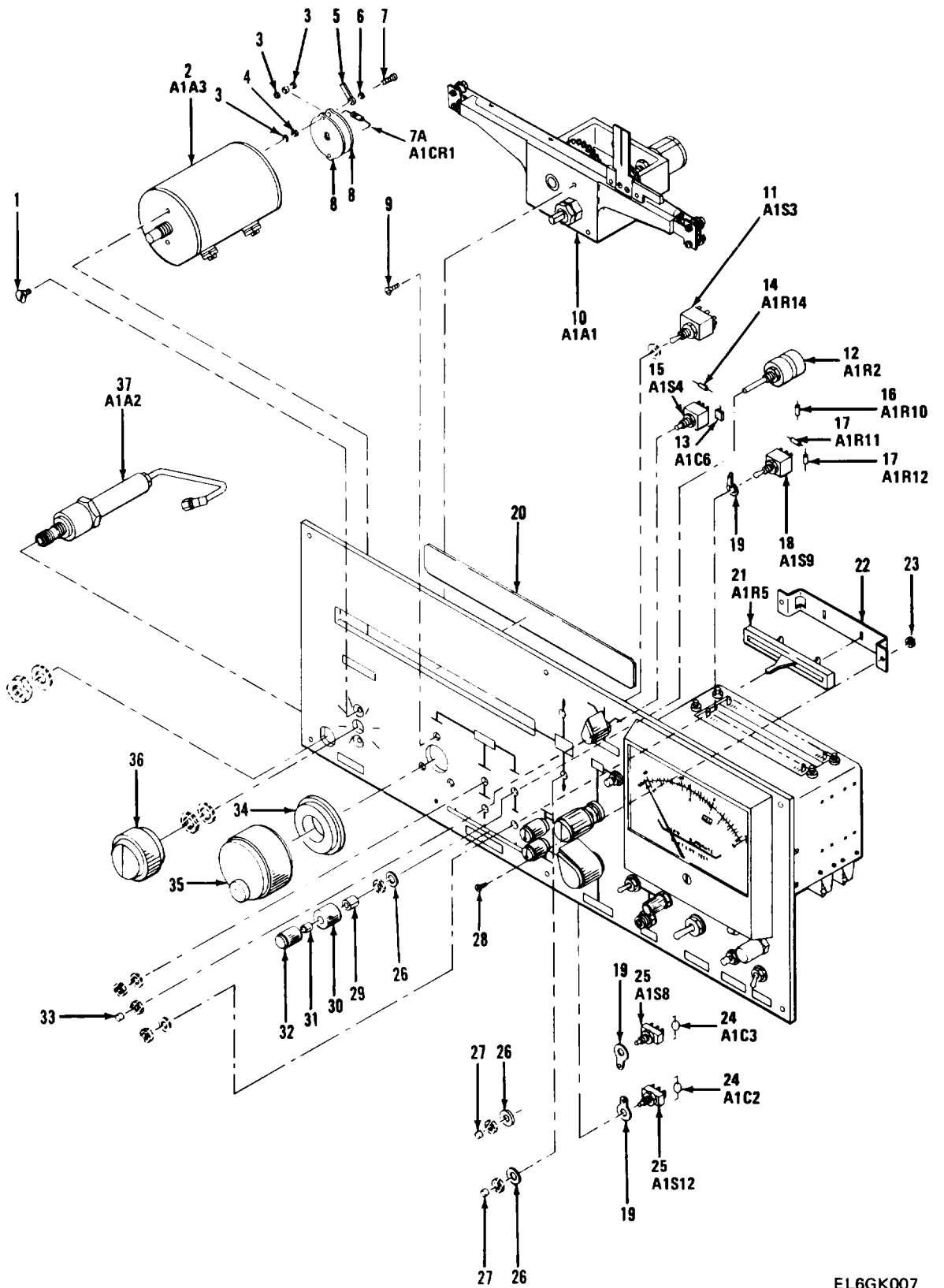

EL6GK007

Figure 3. Front Panel (Sheet 1 of 2)

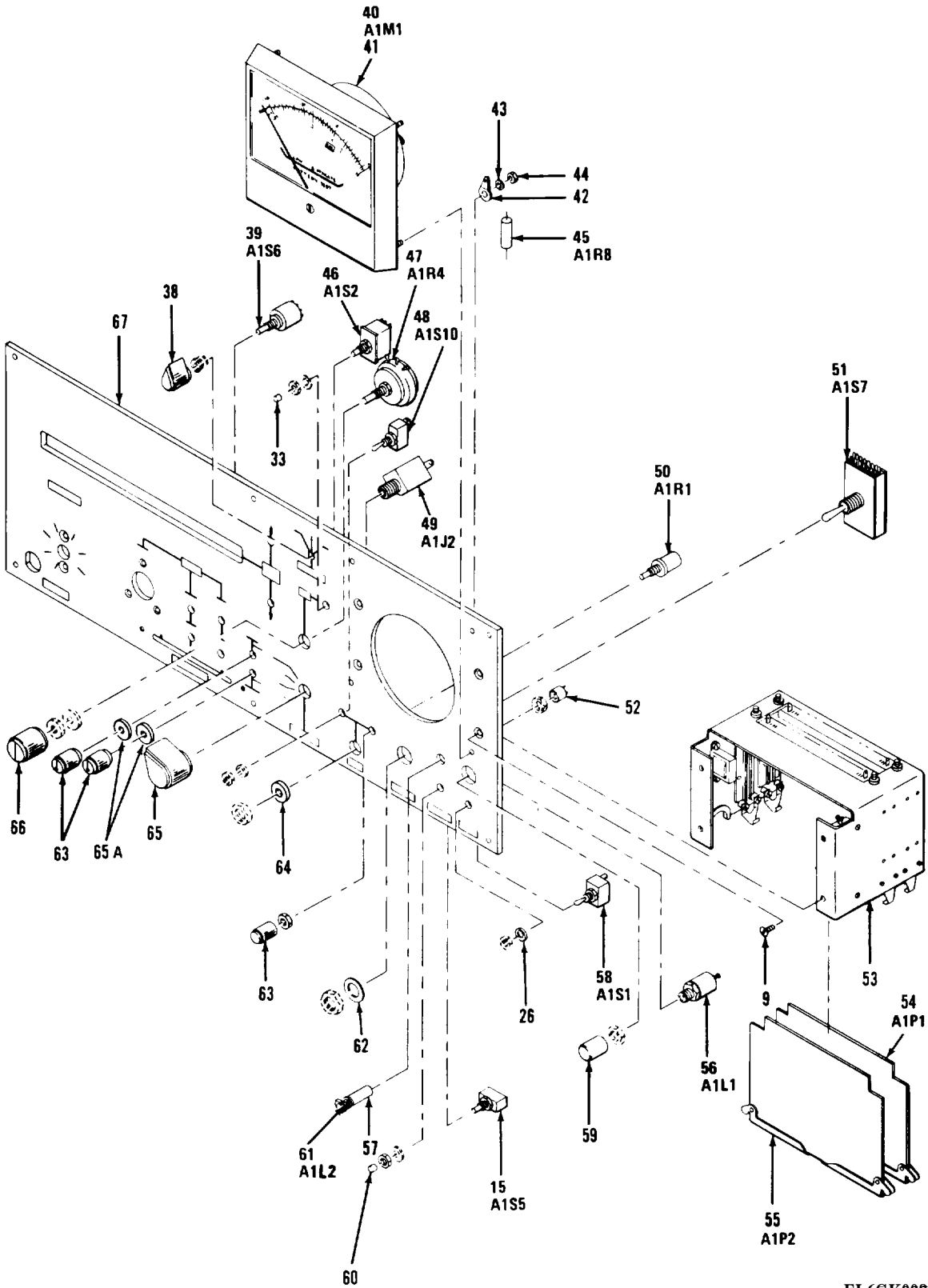

EL6GK008

Figure 3. Front Panel (Sheet 2 of 2)

(1) ITEM NO	(2) SMR CODE	(3) FSCM	(4) PART NUMBER	(5) DESCRIPTION AND USABLE ON CODE (UOC)	(6) QTY
GROUP 0101 FRONT PANEL					
FIG. 3					
1	PADZZ	96906	MS51959-41	SCREW, MACHINE	2
2	PFDDD	18581	B4578A	ATTENUATOR, VARIABLE	1
3	XBDZZ	76854	399908-001	WASHER, FLAT	8
4	XBDZZ	18581	B3454-2	SPACER	2
5	XBDZZ	79963	598	TERMINAL, LUG	1
6	PADZZ	96906	MS35333-70	WASHER, LOCK	2
7	PADZZ	96906	MS51957-15	SCREW, MACHINE	2
7A	PADZZ	81349	JAN1N3064	SEMICONDUCTOR DEVIC	4
8	PADZZ	18581	4466	SWITCH SECTION, ROTA	2
9	PADZZ	96906	MS51959-27	SCREW, MACHINE	7
10	PADDD	18581	D3496E	FREQUENCY TUNING	1
11	PADZZ	D0583	MST305D	SWITCH, TOGGLE	1
12	PADZZ	18581	A4142	RESISTOR, VARIACLE	1
13	PADZZ	81349	M39014/01-1575	CAPACITOR, FIXED, CER	1
14	PADZZ	81349	RCR07G105JS	RESISTOR, FIXED, COMP	1
15	PADZZ	09353	P8221	SWITCHPUSH	2
16	PADZZ	81349	RCR07G104JS	RESISTOR, FIXED, COMP	1
17	PADZZ	16845	1000-483-23	RESISTOR, FIXED	2
18	PADZZ	81349	M83731/10-231	SWITCH, TOGGLE	1
19	PADZZ	50985	TPM4012-2	TERMINAL, LUG	4
20	XBDZZ	18581	A3108	WINDOW	1
21	PADZZ	71450	UQ6510	RESISTOR, VARIABLE	1
22	XBDZZ	18581	A4454	BRACKET, SLIDE	1
23	PADZZ	96906	MS35649-224	NUT, PLAIN, HEXAGON	2
24	PADZZ	56289	196D225X9035A1	CAP, FXD, ELCTLC	2
25	PADZZ	09353	8121Z	SWITCH, PUSH	2
26	XBDZZ	18581	A5299-1	WASHER, FLAT	12
27	PADZZ	09353	7527-2	PUSH BUTTON	2
28	PADZZ	96906	MS51957-3	SCREW, MACHINE	2
29	XBDZZ	94144	RB100	BUSHING, KNOB REDUCI	1
30	PAHZZ	94144	701CB2G	KNOB	1
31	XBDZZ	18581	A4164	KNOB BUSHING	1
32	PAHZZ	94144	G50-1-1G	KNOB	1
33	PADZZ	09353	7527-2	PUSH BUTTON	2
34	XBDZZ	18581	A4991	KNOB, EXTENSION	1
35	PAHZZ	95146	KN1751BS-1/4	KNOB	1
36	PADZZ	49956	125-2WD2G	KNOB	1
37	PAHDD	18581	B3033A	CABLE ASSEMBLY, SPEC	1
38	PAHZZ	49956	50-5-1G	KNOB	1
39	PADZZ	81073	50CD36-01-2AJN	SWITCH, ROTARY	1
40	PADZZ	18581	D4468-2	METER, SPECIAL SCALE	1
41	XBDZZ	18581	A2096	GASKET, METER	1
42	XBDZZ	79963	505-6	TERMINAL, LUG	1
43	PADZZ	96906	MS35333-71	WASHER, LOCK	4
44	XBDZZ	96909	MS35649-264	NUT, PLAIN, HEX	4
45	PADZZ	81349	RCR42G564JS	RESISTOR, FIXED, COMP	1
46	PADZZ	09353	P8421	SWITCH, PUSH	1
47	PADZZ	01121	JA3G048P104UA	RESISTOR, VARIABLE, N	1

SECTION II

TM11-6625-2949-24P

(1) ITEM NO	(2) SMR CODE	(3) FSCM	(4) PART NUMBER	(5) DESCRIPTION AND USABLE ON CODE (UOC)	(6) QTY
48	PADZZ	95146	MST105D	SWITCH, TOGGLE	1
49	XBDZZ	82389	111H1DJAX	JACK, TIP	1
50	PADZZ	01121	GA1G200S103BA	RES, VAR	1
51	PADZZ	14195	802-12C	SWITCH, TOGGLE	1
52	PADZZ	72619	515-0012	LAMPHOLDER	1
53	XBDZZ	18581	C3457	BRACKET, ASSY	1
54	PADDD	18581	C5275A	CIRCUIT CARD ASSEMB	1
55	PADDD	18581	C5243A	CIRCUIT CARD ASSEMB	1
56	XBDDD	72619	101-3830-0971-20	LIGHT, INDICATOR	1
57	PADZZ	83330	327	BUS, CONDUCTOR	1
58	PADZZ	75146	JMT227	SWITCH, TOGGLE	1
59	PADZZ	13499	262-2046-00	LENS, LIGHT	1
60	PADZZ	09353	7527-2	PUSH BUTTON	1
61	PADZZ	51628	L1020BA05	LIGHT, INDICATOR	1
62	XBDZZ	18581	A5299-3	WASHER, FLAT	1
63	PAHZZ	49956	50-2WD-1G	KNOB	3
64	XBDZZ	1581	A5299-2	WASHER, FLAT	1
65	PAHZZ	94144	70-5-2G	KNOB	1
65A	XBDZZ	31827	4-2-1	GROMMET	2
66	PAHZZ	94144	PTE70-2-2G	KNOB	1
67	XBDZZ	18581	D4981	PANEL	1

END OF FIGURE

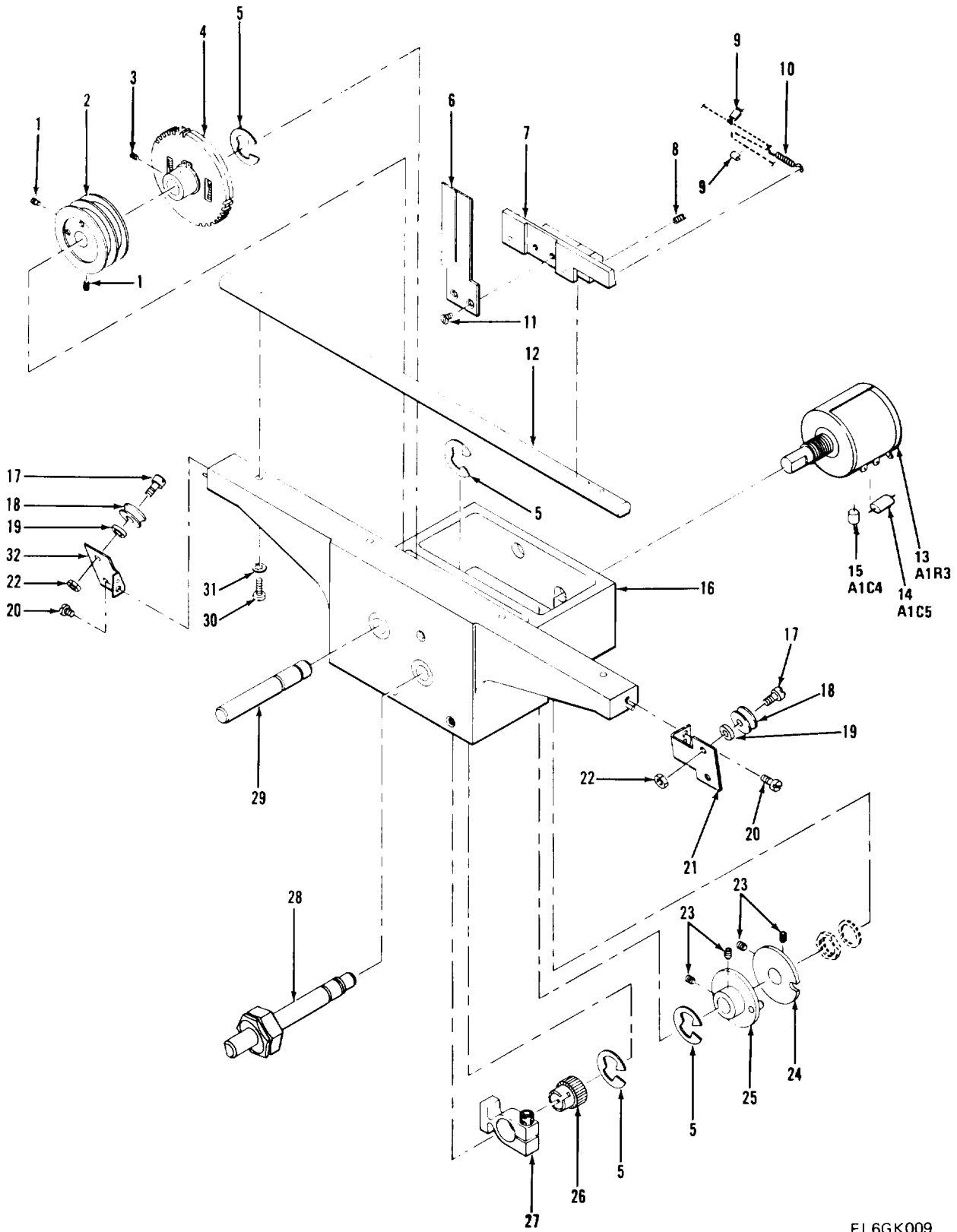

Figure 4. Frequency Tuning Assembly

EL6GK009

SECTION II

TM11-6625-2949-24P

(1) ITEM NO	(2) SMR CODE	(3) FSCM	(4) PART NUMBER	(5) DESCRIPTION AND USABLE ON CODE (UOC)	(6) QTY
GROUP 010101 FREQUENCY TUNING					
FIG. 4					
1	PADZZ	96906	MS51021-9	SETSCREW	2
2	XBDZZ	18581	B3321	PULLY, DRIVE	1
3	PADZZ	96906	MS51021-10	SETSCREW	1
4	PADZZ	01351	AB250-85.2498	GEAR, ANTIBACKLASH, S	1
5	PADZZ	79136	5133-25	RING, RETAINING	4
6	XBDZZ	18581	A3369	CURSOR, IND	1
7	XBDZZ	18581	B4124	FOLLOWER, DIAL	1
8	XBDZZ	01599	X2N5-40X1-4	PLUNGER, QUICK RELEA	1
9	PADZZ	57771	A2245	EYELET, METALLIC	2
10	XBDZZ	80112	7404	SPRING, HEL, EXT	1
11	PADZZ	96906	MS51959-1	SCREW, MACHINE	2
12	XBDZZ	18581	B3283	GUIDE, DIAL	1
13	PADZZ	02111	MODEL 510, 10K	RESISTOR, VARIABLE, W	1
14	PADZZ	73445	C280AE/A150KLF	CAP, FXD, ELCTLC	1
15	PADZZ	56289	196D157X9006PE4	CAPACITOR, FIXED, ELE	1
16	XBDZZ	18581	B3288-2	HOUSING	1
17	PADZZ	00141	4311	SCREW, SHOULDER	4
18	XBDZZ	18581	A4123	PULLY, GROOVE	4
19	PADZZ	96906	MS15795-803	WASHER, FLAT	4
20	PADZZ	96906	MS51957-19	SCREW, MACHINE	2
21	XBDZZ	18581	B4126	BRKT, PULLY, MTG	1
22	PADZZ	96906	MS35649-244	NUT, PLAIN, HEXAGON	4
23	PADZZ	96906	MS51021-1	SETSCREW	4
24	XBDZZ	18581	B4169-1	COUPLING	1
25	XBDZZ	18581	A4168	CPLG, PIN	1
26	PADZZ	00141	H49-22	GEAR, SPUR	1
27	SBDZZ	00141	L16	HUB, CLAMP	1
28	XBDZZ	18581	B4170	SLIP, CLUTCH	1
29	XBDZZ	18581	A3289	SHAFT, STRAIGHT	1
30	PADZZ	96906	MS51957-14	SCREW, MACHINE	4
31	PADZZ	96906	MS35333-70	WASHER, LOCK	4
32	XBDZZ	18581	B4125	BRKT, PULLY, MTG	1

END OF FIGURE

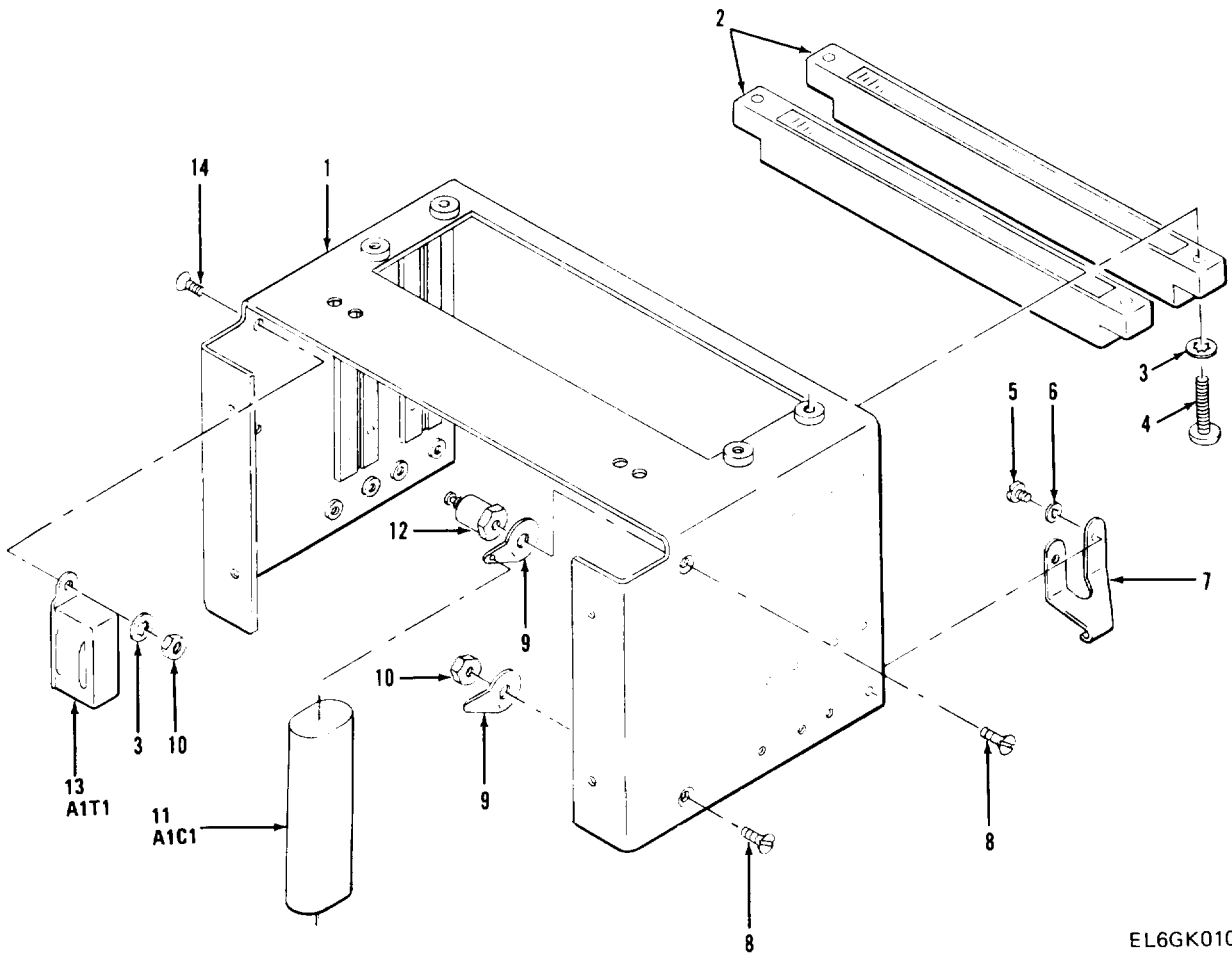

EL6GK010

Figure 5. Bracket Assembly

SECTION II

TM11-6625-2949-24P

(1) ITEM NO	(2) SMR CODE	(3) FSCM	(4) PART NUMBER	(5) DESCRIPTION AND USABLE ON CODE (UOC)	(6) QTY
				GROUP 010102 BRACKET ASSEMBLY	
				FIG. 5	
1	XBDZZ	18581	C3320	BRACKET	1
2	PADZZ	71785	250-22-30-170	CONNECTOR, RECEPTACL	2
3	PADZZ	96906	MS35333-70	WASHER, LOCK	10
4	PADZZ	96906	MS51957-17	SCREW, MACHINE	4
5	PADZZ	96906	MS51957-26	SCREW, MACHINE	8
6	PADZZ	96906	MS35333-71	WASHER, LOCK	8
7	XBDZZ	94222	90-0-6434-11	CLIP, SPG, TENS	4
8	PADZZ	96906	MS51957-19	SCREW, MACHINE	2
9	XBDZZ	79963	505-4	TERMINAL, LUG	2
10	PADZZ	96906	MS35649-244	NUT, PLAIN, HEXAGON	2
11	PADZZ	11447	1710145-16	CAPACITOR, FIXED, MET	1
12	PADZZ	91663	TMT12M	TERMINAL, STUD	1
13	PADZZ	81095	TY35X	TRANSFORMER, AUDIO F	1
14	PAHZZ	96906	MS51959-21	SCREW, MACHINE	2

END OF FIGURE

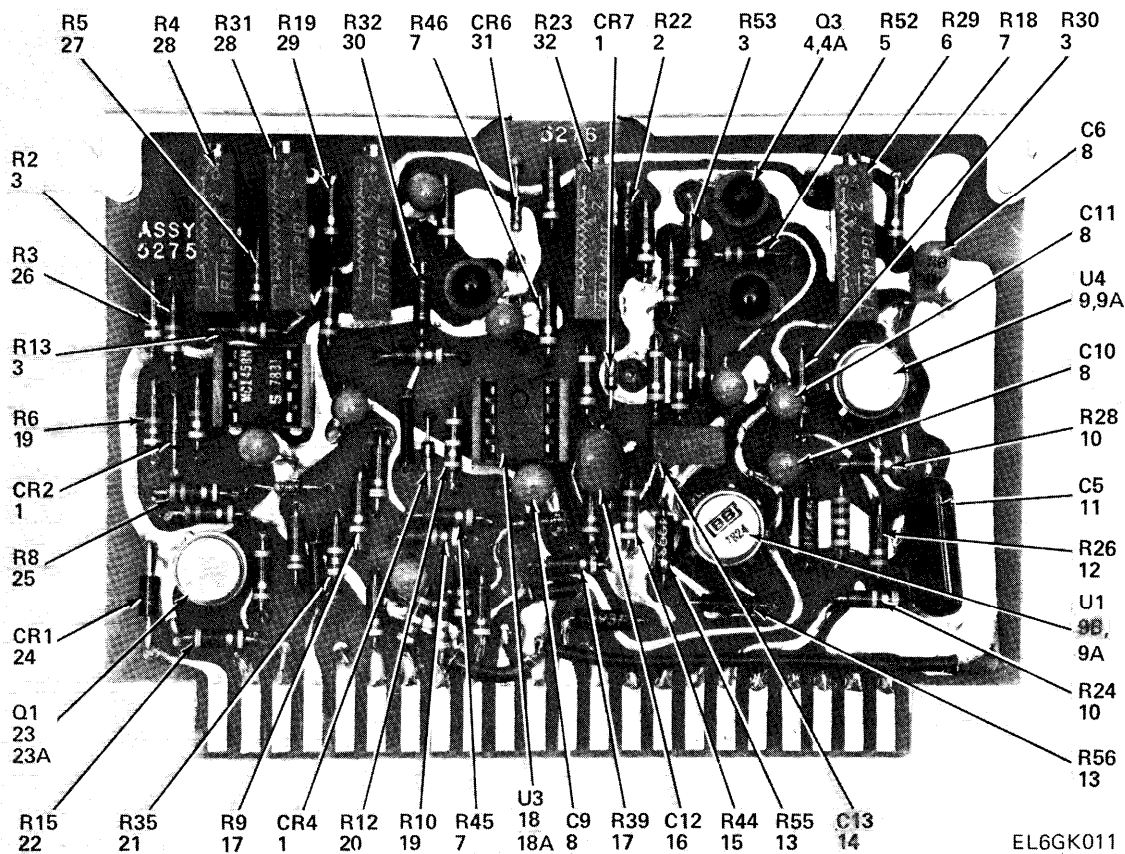

Figure 6. Sweep Tune Circuit Card Assembly (Sheet 1 of 2)

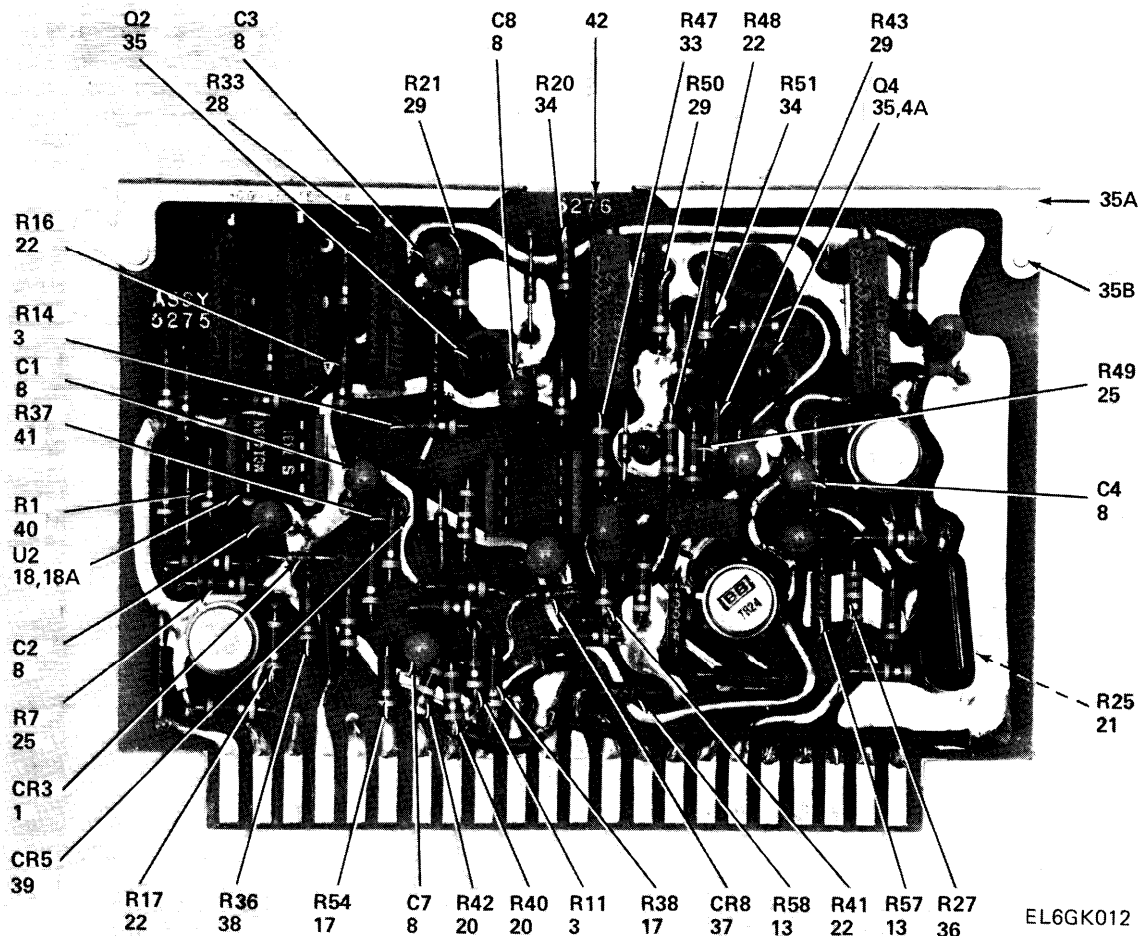

Figure 6. Sweep Tune Circuit Card Assembly (Sheet 2 of 2)

SECTION II

TM11-6625-2949-24P

(1) ITEM NO	(2) SMR CODE	(3) FSCM	(4) PART NUMBER	(5) DESCRIPTION AND USABLE ON CODE (UOC)	(6) QTY
GROUP 010103 SWEEP TONE P. C. BOARD					
FIG. 6					
1	PADZZ	34677	1N3064	SEMICONDUCTOR, DEVIC	4
2	PADZZ	81349	RNC55H2152FS	RESISTOR, FIXED, FILM	1
3	PADZZ	16845	1000-483-23	RESISTOR, FIXED	6
4	PADZZ	80131	2N4141	TRANSISTOR	1
4A	PADZZ	06776	SD18173	SOCKET, PLUG-IN ELEC	1
5	PADZZ	81349	RCR07G330JS	RESISTOR, FIXED, COMP	1
6	PADZZ	80294	3009P1-503	RESISTOR, VARIABLE, W	1
7	PADZZ	16845	1000-409-16	TRANSISTOR	3
8	PADZZ	56289	196D225X9035A1	CAP, FXD, ELCTLC	10
9	PGDZZ	06776	M38510/10101BGC	MICROCIRCUIT, LINEAR	1
9A	PADZZ	6776	SP5178	SOCKET, PLUG-IN ELEC	2
9B	PADZZ	13919	3521R	MICROCIRCUIT, LINEAR	2
10	PADZZ	81349	RCR07G104JS	RESISTOR, FIXED, COMP	2
11	PADZZ	72982	C280AE/A150KLF	CAP, FXD, ELCTLC	1
12	PADZZ	81349	RCR07G105JS	RESISTOR, FIXED, COMP	1
13	PADZZ	81349	RNC55K4993FS	RESISTOR, FIXED, FILM	4
14	PADZZ	90201	TIM685K035P0X	CAPACITOR, FIXED, ELE	1
15	PADZZ	81349	RCR07G473JS	RESISTOR, FIXED, COMP	1
16	PADZZ	56289	196D157X9006PE4	CAPACITOR, FIXED, ELE	1
17	PADZZ	81349	RCR07G222JS	RESISTOR, FIXED, COMP	4
18	PGDZZ	26916	058-001691	MICROCIRCUIT, LINEAR	2
18A	PADZZ	06776	ICN-083-S2	SOCKET, PLUG-IN, ELEC	2
19	PADZZ	81349	RCR07G183JS	RESISTOR, FIXED, COMP	2
20	PADZZ	81349	RCR07G474JS	RESISTOR, FIXED, COMP	3
21	PADZZ	81349	RC07GF224K	RESISTOR, FIXED, COMP	2
22	PADZZ	81349	RCR07G472JS	RESISTOR, FIXED, COMP	6
23	PADZZ	02735	2N3053	TRANSISTOR	1
23A	PADZZ	06776	SD5173	SOCKET, PLUG-IN ELEC	2
24	PADZZ	80131	1N4754A	SEMICONDUCTOR DEVIC	1
25	PADZZ	81349	RCR07G332JS	RESISTOR, FIXED, COMP	3
26	PADZZ	81349	RCR07G152JS	RESISTOR, FIXED, COMP	1
27	PADZZ	81349	RCR07G123JS	RESISTOR, FIXED, COMP	1
28	PADZZ	80294	3009P1-501	RESISTOR, VARIABLE, N	3
29	PADZZ	81349	RCR07G102JS	RESISTOR, FIXED, COMP	4
30	PADZZ	81349	RCR07G751JS	RESISTOR, FIXED, COMP	1
31	PADZZ	34148	FZ901	SEMICONDUCTOR DEVIC	1
32	PADZZ	80294	3009P1-502	RESISTOR, VARIABLE, N	1
33	PADZZ	81349	RCR07G475JS	RESISTOR, FIXED, COMP	1
34	PADZZ	81349	RCR07G272JS	RESISTOR, FIXED, COMP	2
35	PADZZ	80131	2N4250	TRANSISTOR	2
35A	PADZZ	94222	90-0-6503-11	HANDLE, DOOR	2
35B	XBDZZ	94222	90-05858-24	RIVET	2
36	PADZZ	81349	RCR07G334JS	RESISTOR, FIXED, COMP	1
37	PADZZ	81349	JAN1N270	SEMICONDUCTOR DEVIC	1
38	PADZZ	81349	RCR07G685JS	RESISTOR, FIXED, COMP	1
39	PADZZ	72314	FD600	SEMICONDUCTOR DEVIC	1
40	PADZZ	81349	RCR07G223JS	RESISTOR, FIXED, COMP	1

SECTION II

TM11-6625-2949-24P

(1) ITEM NO	(2) SMR CODE	(3) FSCM	(4) PART NUMBER	(5) DESCRIPTION AND USABLE ON CODE (UOC)	(6) QTY
41	PADZZ	81349	RCR07G122JS	RESISTOR, FIXED, COMP	1
42	XBDZZ	18581	C5276	CKT, CARD	1

END OF FIGURE

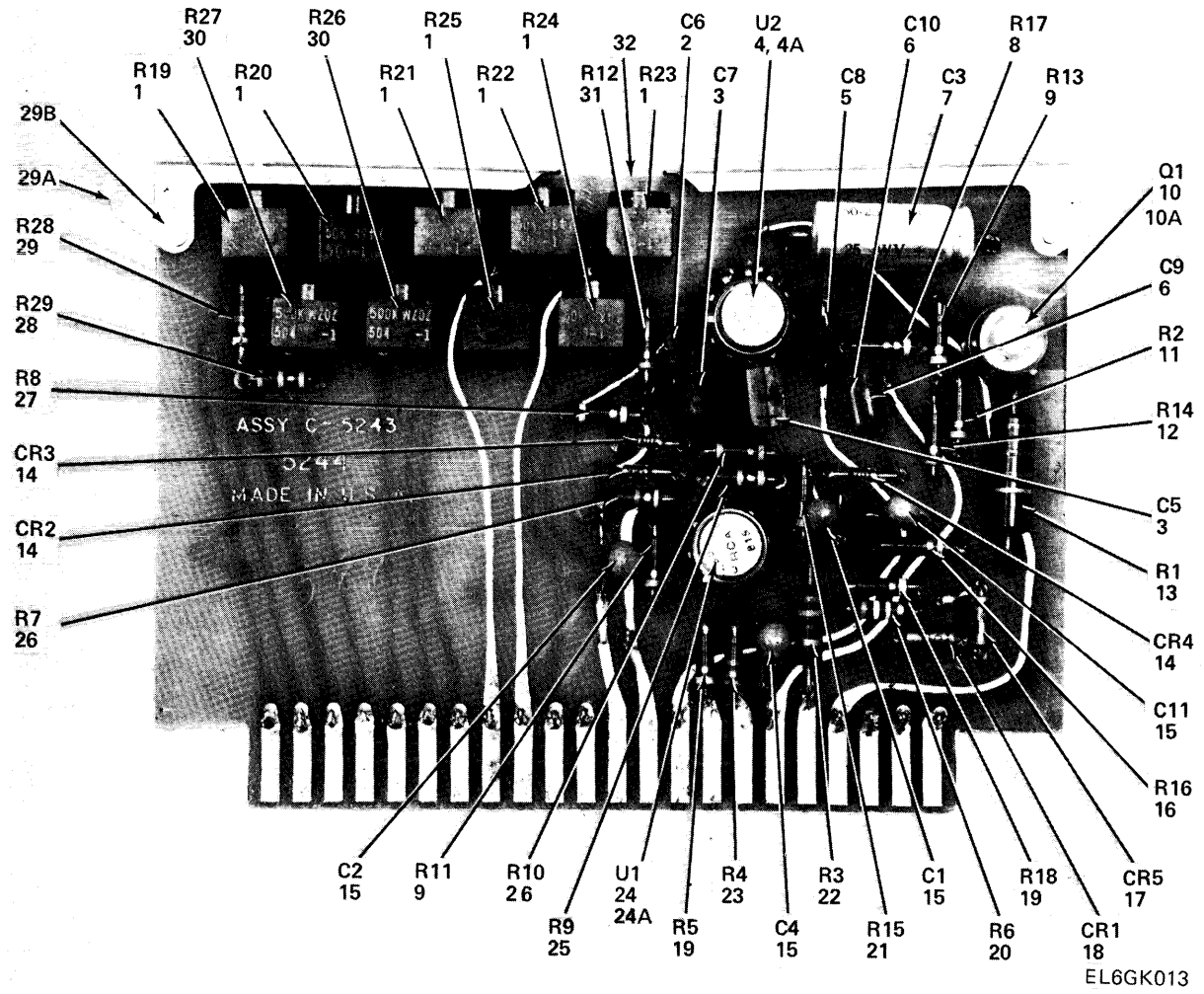

Figure 7. Audio Amplifier Circuit Card Assembly

SECTION II

TM11-6625-2949-24P

(1) ITEM NO	(2) SMR CODE	(3) FSCM	(4) PART NUMBER	(5) DESCRIPTION AND USABLE ON CODE (UOC)	(6) QTY
				GROUP 010104 AUDIO/CAL. LEVEL P. C. BOARD	
				FIG. 7	
1	PADZZ	32997	3282P1-503	RESISTOR,VARIABLE,N	7
2	PADZZ	81349	M39014/01-1575	CAPACITOR, FIXED, CER	1
3	PADZZ	81349	M39003/01-3009	CAPACITOR, FIXED, ELE	1
4	PGDZZ	02735	CA3020A	MICROCIRCUIT, LINEAR	1
4A	XBDZZ	06776	LP51712	SOCKET	1
5	PADZZ	81349	CMR06F122G0DR	CAPACITOR, FIXED, MIC	1
6	PADZZ	72982	8131-100X7R0104K	CAPACITOR, FIXED, CER	2
7	PADZZ	09023	NNLW50-25	CAP, FXD, ELEC	1
8	PADZZ	81349	RCR07G2R7JS	RESISTOR, FIXED, COMP	1
9	PADZZ	81349	RCR07G182JS	RESISTOR, FIXED, COMP	2
10	PADZZ	02735	2N3053	TRANSISTOR	1
10A	XBDZZ	06776	SD5173	SOCKET, PLUG-IN ELEC	1
11	PADZZ	81349	RCR07G271JS	RESISTOR, FIXED, COMP	1
12	PADZZ	16845	1000-409-16	TRANSISTOR	1
13	PADZZ	81349	RCR32G121JS	RESISTOR, FIXED, COMP	1
14	PADZZ	34677	1N3064	SEMICONDUCTOR DEVIC	3
15	PADZZ	56289	196D225X9035A1	CAP, FXD, ELCTLC	4
16	PADZZ	81349	RCR07G100JS	RESISTOR, FIXED, COMP	1
17	PADZZ	81349	JAN1N757A	SEMICONDUCTOR DEVIC	1
18	PADZZ	81349	JAN1N752A	SEMICONDUCTOR DEVIC	1
19	PADZZ	81349	RCR07G122JS	RESISTOR, FIXED, COMP	2
20	PADZZ	81349	RCR07G394JS	RESISTOR, FIXED, COMP	1
21	PADZZ	16845	1000-412-12	RESISTOR, FIXED	1
22	PADZZ	81349	RCR20G681JS	RESISTOR, FIXED, COMP	1
23	PADZZ	81349	RCR07G683JS	RESISTOR, FIXED, COMP	1
24	PGDZZ	02735	CA3028A	MICROCIRCUIT, LINEAR	1
24A	PADZZ	06776	LP5178	SOCKET, PLUG-IN ELEC	1
25	PADZZ	81349	RCR07G154JS	RESISTOR, FIXED, COMP	1
26	PADZZ	81349	RCR07G472JS	RESISTOR, FIXED, COMP	2
27	PADZZ	81349	RCR07G223JS	RESISTOR, FIXED, COMP	1
28	PADZZ	81349	RCR07G684JS	RESISTOR, FIXED, COMP	1
29	PADZZ	81349	RCR07G183JS	RESISTOR, FIXED, COMP	1
29A	PADZZ	94222	90-0-6503-11	HANDLE, DOOR	2
29B	PADZZ	94222	90-0-5858-24	RIVET, SOLID	2
30	PADZZ	80294	3282P1-504	RESISTOR, VARIABLE, N	2
31	PADZZ	81349	RCR07G222JS	RESISTOR, FIXED, COMP	1
32	XBDZZ	185811	C5244	CKT, CARD	1

END OF FIGURE

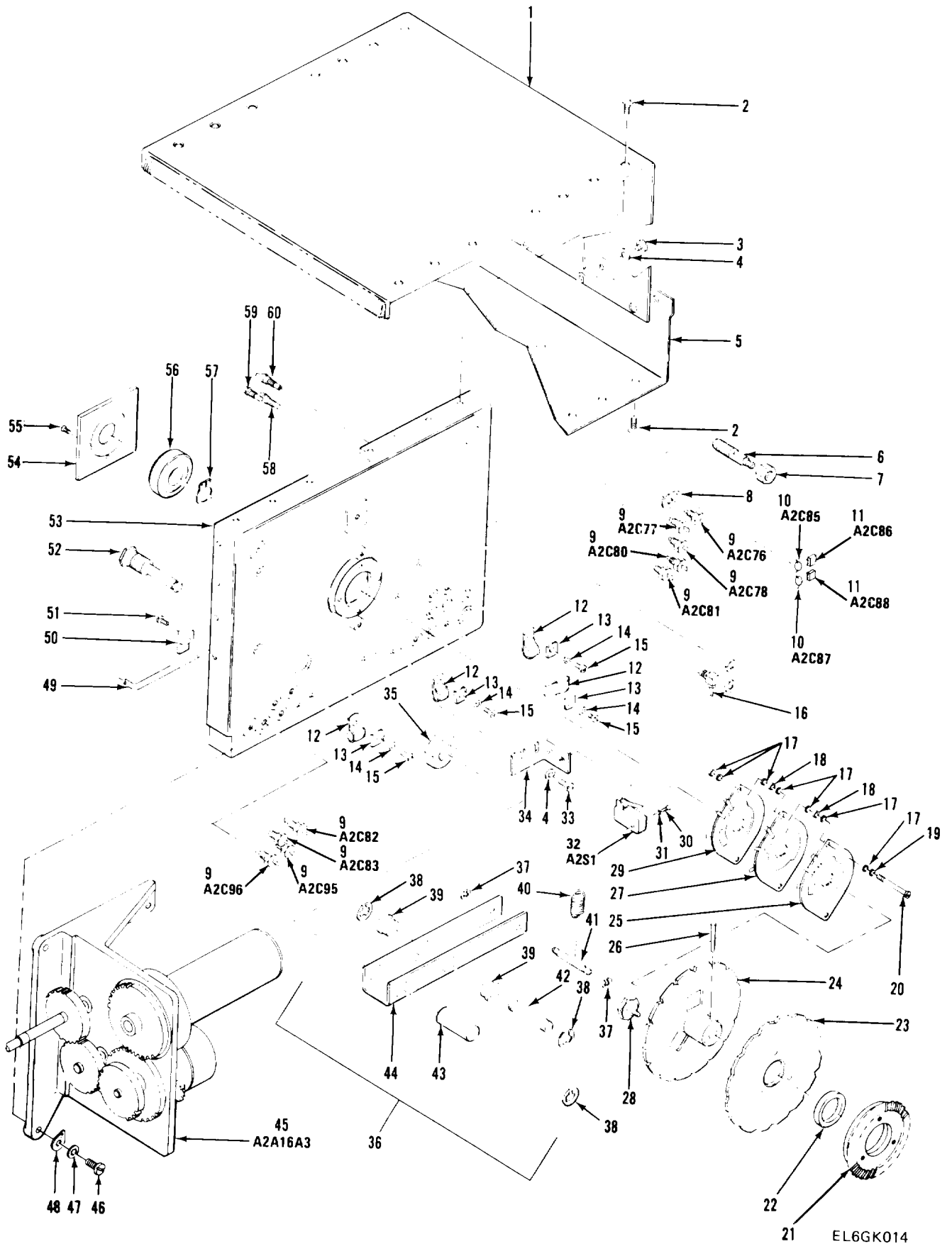
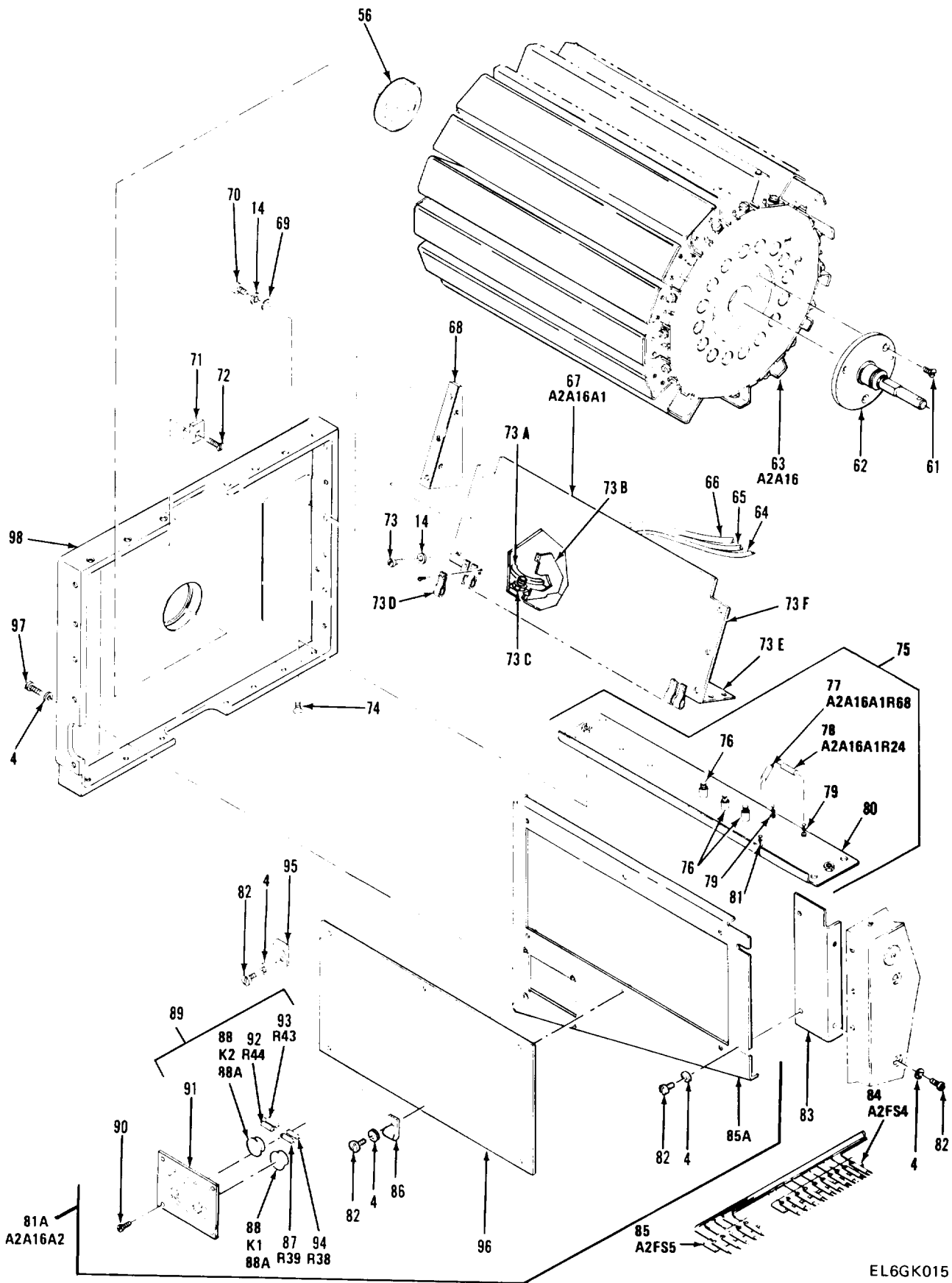

Figure 8. Radio Frequency Tuner (Sheet 1 of 2)



EL6GK015

Figure 8. Radio Frequency Tuner (Sheet 2 of 2)

(1) ITEM NO	(2) SMR CODE	(3) FSCM	(4) PART NUMBER	(5) DESCRIPTION AND USABLE ON CODE (UOC)	(6) QTY
GROUP 0102 RF TUNER					
FIG. 8					
1	XBDZZ	18581	C4166	COVER, BOTTOM	1
2	PADZZ	96906	MS51959-19	SCREW, MACHINE	40
3	PADZZ	96906	MS51957-36	SCREW, MACHINE	3
4	PADZZ	96906	MS35333-71	WASHER, LOCK	3
5	XBDZZ	18581	B4846	COVER, TOP	1
6	XBDZZ	18581	A3463	ANCHOR, DETENT	1
7	XBDZZ	19066	AB0428SCN3	LOCKNUT	1
8	XBDZZ	79963	681	TERMINAL, LUG	1
9	PADZZ	01121	FB2B	CAPACITOR, FIXED, CER	9
10	PADZZ	56289	196D225X9035A1	CAP, FXD, ELCTLC	2
11	PADZZ	81349	M39014/01-1575	CAPACITOR, FIXED, CER	2
12	PADZZ	80205	NAS1397P3	CLAMP, LOOP	4
13	PADZZ	19200	8642822	WASHER, SADDLE	4
14	PADZZ	96906	MS35333-70	WASHER, LOCK	4
15	PADZZ	96906	MS51957-14	SCREW, MACHINE	4
16	XBDZZ	18581	B4342-13	CABLE, RF	1
17	XBDZZ	76854	399908-001	WASHER, FLAT	14
18	XBDZZ	18581	B3454-2	SPACER	4
19	PADZZ	96906	MS35338-154	WASHER, LOCK	2
20	PADZZ	96906	MS51957-21	SCREW, MACHINE	2
21	XBDZZ	18581	B3465	GEAR, BEVEL	1
22	XBDZZ	21335	SP1028T	BEARING	1
23	XBDZZ	18581	B3468	PLATE, DTNT-REL	1
24	XBDZZ	18581	B3469	DETENT, WHEEL	1
25	PADZZ	18581	B4476-1	SWITCH, SECTION, ROTA	1
26	XBDZZ	87833	4/0	PIN, TAPER	1
27	PADZZ	18581	B4476-2	SWITCH, SECT, RTRY	1
28	XBDZZ	18581	A3470	BOLT, SHLD	3
29	PADZZ	18581	B4476-3	SWITCH SECTION, ROTA	1
30	PADZZ	96906	MS51957-5	SCREW, MACHINE	2
31	PADZZ	96906	MS35333-69	WASHER, LOCK	2
32	PADZZ	01963	E61-10H	SWITCH, SENSITIVE	1
33	PADZZ	96906	MS51957-26	SCREW, MACHINE	2
34	XBDZZ	18581	B3422	BRACKET	1
35	XBDZZ	19066	AB-0820SCN3	LOCKNUT	1
36	XBDZZ	18581	B3087	LEVER, ASSY	1
37	PADZZ	79136	5133-12H	RING, RETAINING	2
38	PADZZ	79136	5133-25H	RING, RETAINING	2
39	PADZZ	70901	FF310-3	BEARING, SLEEVE	2
40	XBDZZ	92830	E0360-041-10005	SPRING	1
41	XBDZZ	18581	A3460	PIN	1
42	XBDZZ	18581	A3461	ROLLER	1
43	XBDZZ	70901	AA307-2	BEARING, SLEEVE	1
44	XBDZZ	18581	B3459	LEVER, DETENT	1
45	PADZZ	18581	D4851A	GEAR TRAIN ASSEMBLY	1
46	PADZZ	96906	MS51957-45	SCREW, MACHINE	3
47	PADZZ	96906	MS35333-72	WASHER, LOCK	3
48	XBDZZ	79963	505-6	TERMINAL, LUG	1

SECTION II

TM11-6625-2949-24P

(1) ITEM NO	(2) SMR CODE	(3) FSCM	(4) PART NUMBER	(5) DESCRIPTION AND USABLE ON CODE (UOC)	(6) QTY
49	XBDZZ	48581	B3103	CABLE	1
50	XBDZZ	18581	A3143	CLAMP, CABLE	2
51	XBHZZ	96946	MS51959-9	SCREW, MACHINE	2
52	XBDZZ	18581	B3462	PIN, PIVOT	1
53	XBDZZ	18581	D4820-2	PLATE, TURRET	1
54	XBDZZ	18581	B3844	BEARING, STOP	1
55	PADZZ	96906	MS51959-13	SCREW, MACHINE	4
56	XBDZZ	21335	SK5DD	BEARING	2
57	XBDZZ	79136	5101-50H	RING, RETAINING	1
58	XBDDD	18581	B4353-1	CABLE	1
59	PADZZ	02660	27-9	CONNECTOR, RECEPTACL	1
60	XBDDD	18581	B4353-2	CABLE	1
61	PADZZ	96906	MS51959-27	SCREW, MACHINE	3
62	XBDZZ	18581	B3223	SHAFT	1
63	PADDD	18581	D4821A	TUNER, RADIO FREQUEN	1
64	XBDZZ	18581	B4877-1	CABLE	1
65	XBDZZ	18581	B4878-1	CABLE	1
66	XBDZZ	18581	B4876-1	CABLE	1
67	PADDD	18581	D4848A	CIRCUIT CARD ASSEMB	1
68	XBDZZ	18581	B3257	BLOCK, MTG	2
69	PADZZ	96906	MS15795-803	WASHER, FLAT	4
70	PADZZ	96906	MS51957-18	SCREW, MACHINE	4
71	XBDZZ	18581	A3131	CLAMP, CABLE	3
72	PADZZ	96906	MS51959-17	SCREW, MACHINE	3
73	PADZZ	96906	MS51957-19	SCREW, MACHINE	8
73A	XBDZZ	18581	A3127	GROMMET	1
73B	XBDZZ	18581	B3222	SHIELD	1
73C	XBDZZ	18581	A3211	BRACKET, CONN	1
73D	PADZZ	18581	A3207-2	CONTACT, ELECTRICAL	30
73E	XBDZZ	18581	C4849	CKT, CARD	1
73F	XADDD	18581	D4803	CIRCUIT CARD ASSEMB	1
74	PADZZ	96906	MS51959-14	SCREW, MACHINE	2
75	XBDZZ	18581	B4197	BRACKET, AMPL	1
76	PADZZ	98291	SKT-42	JACK, TIP	3
77	PADZZ	81349	RN60D76R8F	RESISTOR, FIXED, FILM	1
78	PADZZ	81349	RNC60K8450FS	RESISTOR, FIXED, FILM	1
79	PADDZZ	81349	SE079B01	TERMINAL, STUD	2
80	XBDZZ	18581	B4853	BRACKET	1
81	XBDZZ	15849	128B1	TERMINAL	3
81A	XBDDD	18581	C4580B	CKT, CARD, MTG, ASSY	1
82	PADZZ	96906	MS51957-27	SCREW, MACHINE	6
83	XBDZZ	18581	B3347	SUPPORT	1
84	PADZZ	75382	649-10	TERMINAL BOARD	1
85	PADZZ	75382	649-5	TERMINAL BOARD	1
85A	XBDZZ	18581	C3346	BRACKET	1
86	XBDZZ	84971	TA558TD3HR	CLAMP	2
87	PADZZ	81349	RNC60K7500FS	RESISTOR, FIXED, FILM	1
88	PADZZ	11532	712D-12	RELAY, ELECTROMAGNET	2
88A	PADZZ	06776	LP51710-23	SOCKET, PLUG-IN ELEC	2
89	PAHDD	18581	A4992	CIRCUIT CARD ASSEMB	1
90	PADZZ	96906	MS51957-3	SCREW, MACHINE	4
91	XBDZZ	18581	B4993	CKT, CARD	1

SECTION II

TM11-6625-2949-24P

(1) ITEM NO	(2) SMR CODE	(3) FSCM	(4) PART NUMBER	(5) DESCRIPTION AND USABLE ON CODE (UOC)	(6) QTY
92	PADZZ	81349	RN60D2000F	RESISTOR, FIXED, FILM	1
93	PADZZ	81349	RNC60K61R9FS	RESISTOR, FIXED, FILM	1
94	PADZZ	81349	RNC60K53R6FS	RESISTOR, FIXED, FILM	1
95	XBDZZ	84971	TA558TD4HR	CLAMP, LOOP	3
96	PAHDD	18581	D3423	CIRCUIT CARD ASSEMB	1
97	PADZZ	96906	MS51957-30	SCREW, MACHINE	2
98	XBDZZ	18581	D4820-3	PLATE, TURRET	1

END OF FIGURE

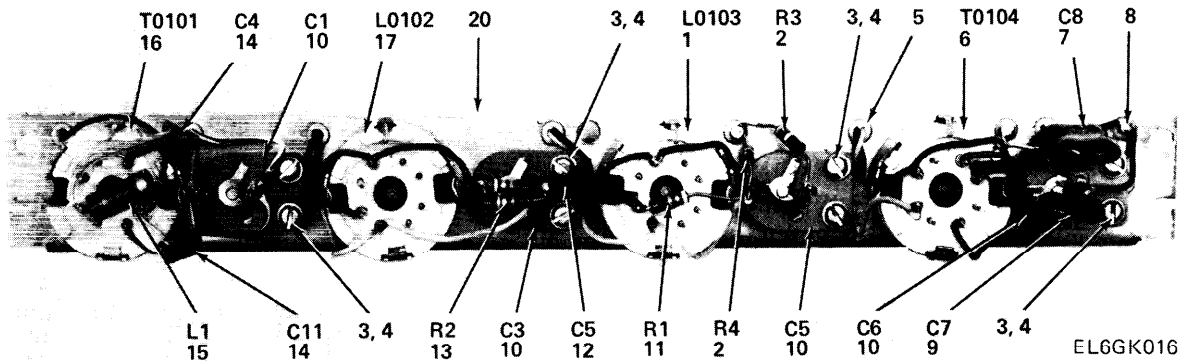

Figure 9. Radio Frequency Converter #1 (Sheet 1 of 2)

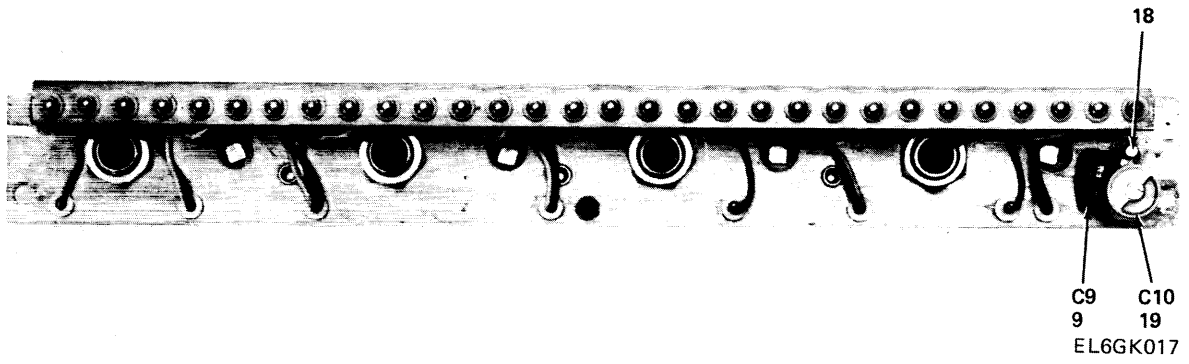

Figure 9. Radio Frequency Converter #1 (Sheet 2 of 2)

SECTION II

TM11-6625-2949-24P

(1) ITEM NO	(2) SMR CODE	(3) FSCM	(4) PART NUMBER	(5) DESCRIPTION AND USABLE ON CODE (UOC) GROUP 010201 CON ., RF #1 FIG. 9	(6) QTY
1	PADZZ	18581	A4863-1	COIL, ELECTRICAL	1
2	PADZZ	81349	RCR07G104JS	RESISTOR, FIXED, COMP	2
3	PADZZ	96906	MS51957-3	SCREW, MACHINE	8
4	PADZZ	96906	MS35333-69	WASHER, LOCK	8
5	XBDZZ	98291	B1455	BUSHING	6
6	PADZZ	18581	A4828-1	COIL, ELECTRICAL	1
7	PADZZ	81349	CMR06F332GODR	CAPACITOR, FIXED, MIC	1
8	XBDZZ	98291	RFTSM9	TERMINAL, FEEDTHRU, I	3
9	PADZZ	81349	CM05F101G03	CAPACITOR, FIXED, MIC	2
10	PADZZ	72982	557000C0P039	CAPACITOR, VAR	4
11	PADZZ	16845	1000-483-23	RESISTOR, FIXED	1
12	PADZZ	81349	M39014/01-1575	CAPACITOR, FIXED, CER	1
13	PADZZ	81349	RCR07G153JS	RESISTOR, FIXED, COMP	1
14	XBDZZ	18796	8131M100W5R0473K	CAPACITOR, FIXED, CER	2
15	PADZZ	96906	MS90539-03	COIL, RADIO FREQUENC	1
16	PADZZ	18581	A4861-1	COIL, ELECTRICAL	1
17	PADZZ	18581	A4826	COIL, ELECTRICAL	1
18	PADZZ	81349	SE079B01	TERMINAL, STUD	1
19	PADZZ	72982	538-00B2PO-93R	CAPACITOR, VAR	1
20	XBDZZ	18581	D3405-1	BAND, SEGMENT	1

END OF FIGURE

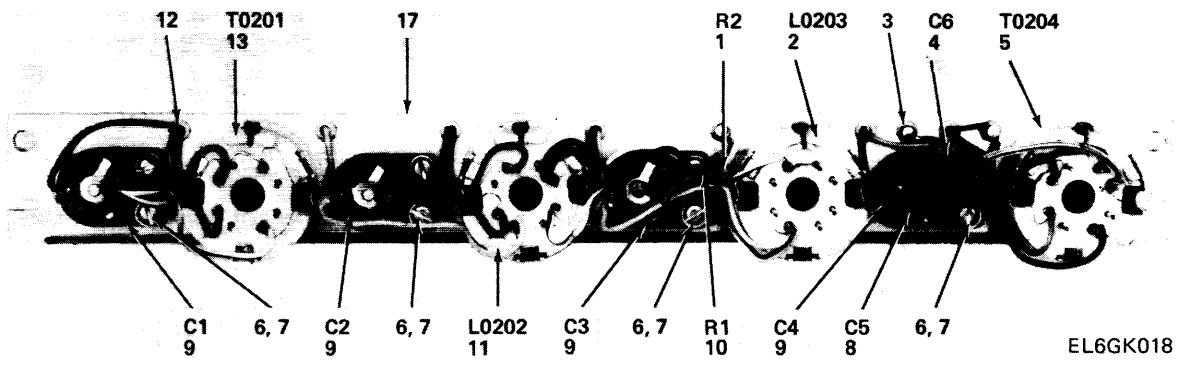

Figure 10. Radio Frequency Converter #2 (Sheet 1 of 2)

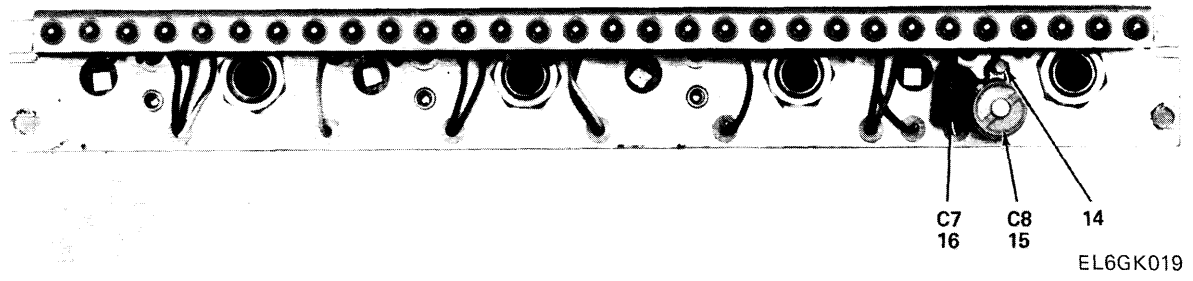

Figure 10. Radio Frequency Converter #2 (Sheet 2 of 2)

SECTION II

TM11-6625-2949-24P

(1) ITEM NO	(2) SMR CODE	(3) FSCM	(4) PART NUMBER	(5) DESCRIPTION AND USABLE ON CODE (UOC) GROUP 010202 CONV, .RF #2 FIG. 10	(6) QTY
1	PADZZ	81349	RCR07G563JS	RESISTOR, FIXED, COMP	1
2	PADZZ	18581	A4863-2	COIL, ELECTRICAL	1
3	XBDZZ	98291	RFTSM9	TERMINAL, FEEDTHRU, I	3
4	PADZZ	81349	CM06F332G03	CAPACITOR, FXD, MIC	1
5	PADZZ	18581	A4828-2	COIL, ELECTRICAL	1
6	PADZZ	96906	MS51957-3	SCREW, MACHINE	8
7	PADZZ	96906	MS35333-69	WASHER, LOCK	8
8	XBDZZ	81349	CMR05F120G0DM	CAPACITOR, FIXED, MIC	1
9	PADZZ	72982	557000C0P039	CAPACITOR, VAR	4
10	PADZZ	81349	RCR07G273JS	RESISTOR, FIXED, COMP	1
11	PADZZ	18581	A4862-1	COIL, ELECTRICAL	1
12	XBDZZ	98291	B1455	BUSHING	6
13	PADZZ	18581	A4861-2	COIL, ELECTRICAL	1
14	PADZZ	81349	SE079B01	TERMINAL, STUD	1
15	PADZZ	72982	538-00B2PO-93R	CAPACITOR, VAR	1
16	PADZZ	81349	CM05F820G03	CAPACITOR, FIXED, MIC	1
17	XBDZZ	18581	D3405-2	BAND, SEGMENT	1

END OF FIGURE

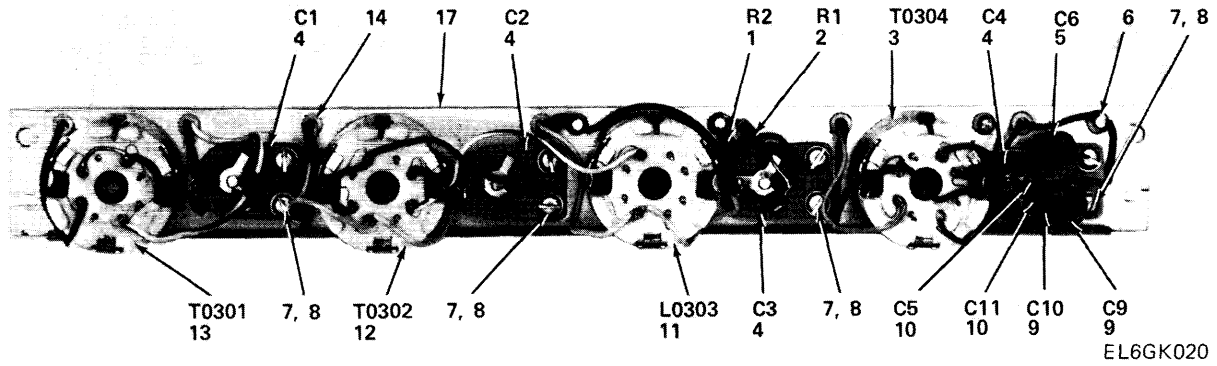

Figure 11. Radio Frequency Converter #3 (Sheet 1 of 2)

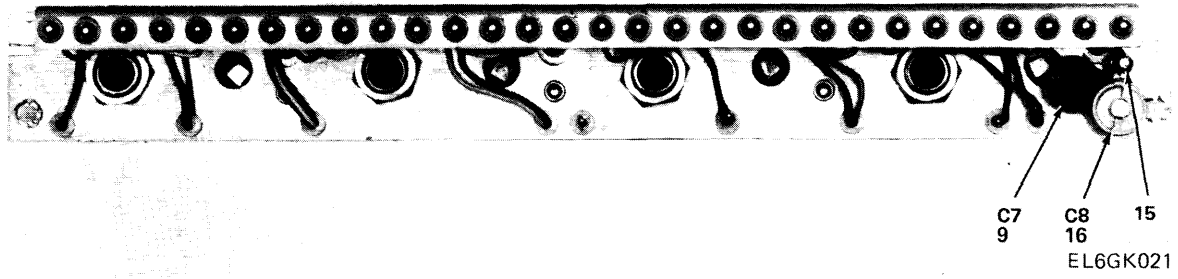

Figure 11. Radio Frequency Converter #3 (Sheet 2 of ;2)

SECTION II

TM11-6625-2949-24P

(1) ITEM NO	(2) SMR CODE	(3) FSCM	(4) PART NUMBER	(5) DESCRIPTION AND USABLE ON CODE (UOC)	(6) QTY
GROUP 010203 CONV, . RF #3					
FIG. 11					
1	PADZZ	81349	RCR07G683JS	RESISTOR, FIXED, COMP	1
2	PADZZ	81349	RCR07G822JS	RESISTOR, FIXED, COMP	1
3	PADZZ	18581	A4830-2	TRANSFORMER, RADIO F	1
4	PADZZ	72982	577000C0P039R	CAPACITOR, VARIABLE,	4
5	PADZZ	81349	CM06F821G03	CAPACITOR, FIXED, MIC	1
6	XBDZZ	98291	RFTSM9	TERMINAL, FEEDTHRU, I	5
7	PADZZ	96906	MS51957-3	SCREW, MACHINE	8
8	PADZZ	96906	MS35333-69	WASHER, LOCK	8
9	PADZZ	81349	CM05F470G03	CAP, FXD, MICA	3
10	PADZZ	81349	CMR05F271GODR	CAPACITOR, FIXED, MIC	2
11	PADZZ	18581	A4863-3	COIL, ELECTRICAL	1
12	PADZZ	18581	A4862-2	COIL, ELECTRICAL	1
13	PADZZ	18581	A4861-3	COIL, ELECTRICAL	1
14	XBDZZ	98291	B1455	BUSHING	6
15	PADZZ	81349	SE079B01	TERMINAL, STUD	1
16	PADZZ	72982	538-002-93R	CAPACITOR, VAR	1
17	XBDZZ	18581	D3405-1	BAND, SEGMENT	1

END OF FIGURE

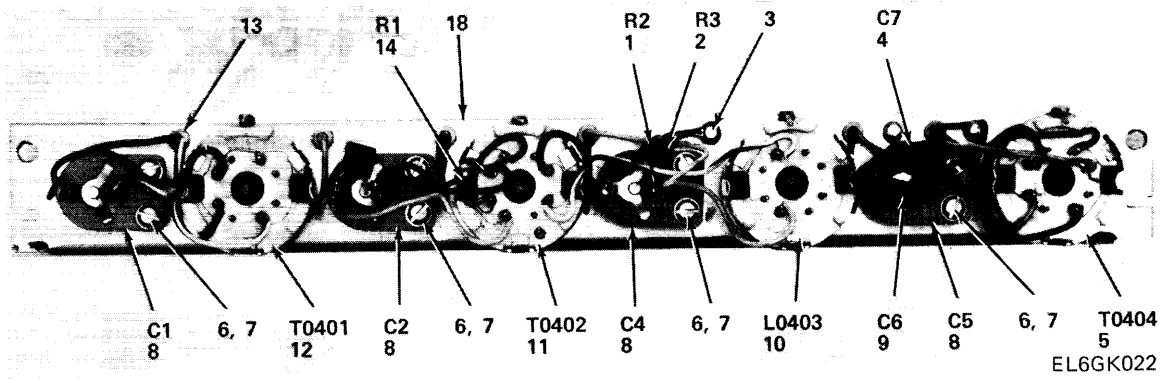

Figure 12. Radio Frequency Converter #4 (Sheet 1 of 2)

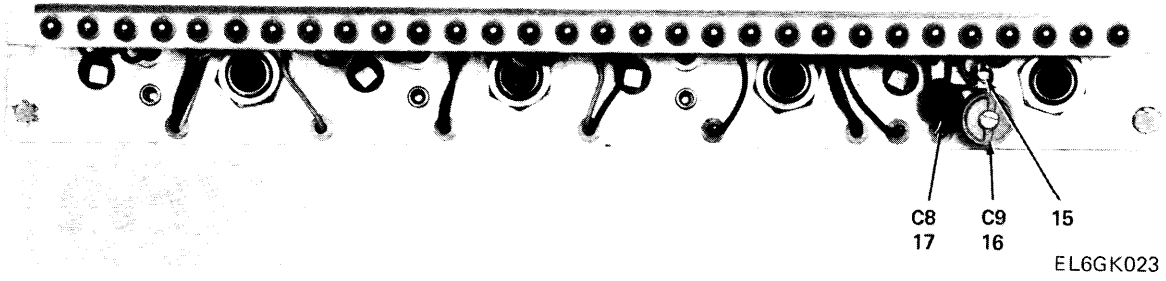

Figure 12. Radio Frequency Converter #4 (Sheet 2 of 2)

SECTION II

TM11-6625-2949-24P

(1) ITEM NO	(2) SMR CODE	(3) FSCM	(4) PART NUMBER	(5) DESCRIPTION AND USABLE ON CODE (UOC) GROUP 010204 CONV, . RF #4 FIG. 12	(6) QTY
1	PADZZ	81349	RCR07G123JS	RESISTOR, FIXED, COMP	1
2	PADZZ	81349	RC07GF224K	RESISTOR, FIXED, COMP	1
3	XBDZZ	98291	RFTSM9	TERMINAL, FEEDTHRU, I	3
4	PADZZ	81349	CM06F471G03	CAPACITOR, FIXED, MIC	1
5	PADZZ	18581	A4830-1	COIL, ELECTRICAL	1
6	PADZZ	96906	MS51957-3	SCREW, MACHINE	2
7	PADZZ	96906	MS35333-69	WASHER, LOCK	8
8	PADZZ	72892	557000C0P039	CAPACITOR, VAR	4
9	PADZZ	81349	CM05F101G03	CAPACITOR, FIXED, MIC	1
10	PADZZ	18581	A4863-4	COIL, ELECTRICAL	1
11	PADZZ	18581	A4862-3	COIL, ELECTRICAL	1
12	PADZZ	18581	A4861-4	COIL, ELECTRICAL	1
13	XBDZZ	98291	B1455	BUSHING	6
14	PADZZ	81349	RCR07G102JS	RESISTOR, FIXED, COMP	1
15	PADZZ	81349	SE079B01	TERMINAL, STUD	1
16	PADZZ	72982	538-003B2P0-93R	CAPACITOR, VARIABLE	1
17	PADZZ	56289	10TCHQ47	CAP, FXD, MICA	1
18	XBDZZ	18581	D3405-3	BAND, SEGMENT	1

END OF FIGURE

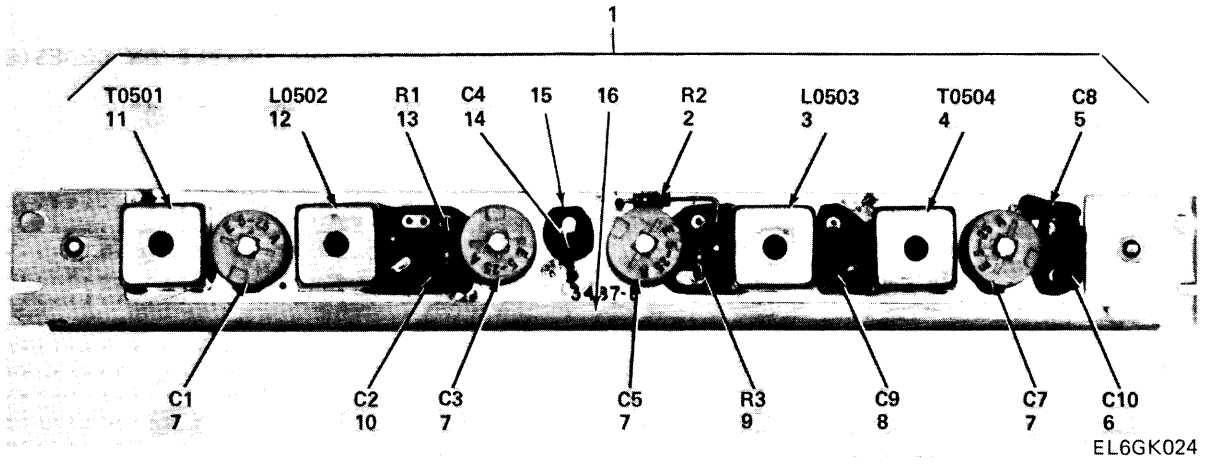

Figure 13. Radio Frequency Converter # 5

SECTION II

TM11-6625-2949-24P

(1) ITEM NO	(2) SMR CODE	(3) FSCM	(4) PART NUMBER	(5) DESCRIPTION AND USABLE ON CODE (UOC) GROUP 010205 CONV, . RF #5 FIG. 13	(6) QTY
1	PAHDD	18581	D3486-1	CIRCUIT CARD ASSEMB	1
2	PADZZ	81349	RCR07G223JS	RESISTOR, FIXED, COMP	1
3	PADZZ	18581	A4833-1	COIL, ELECTRICAL	1
4	PADZZ	18581	A4834-1	COIL, ELECTRICAL	1
5	PADZZ	81349	CMR05E220G0DM	CAPACITOR, FIXED, MIC	1
6	PADZZ	81349	CM06F681G03	CAPACITOR, FIXED, MIC	1
7	XBDZZ	72982	557-059-5-25A	CAPACITOR, VARIABLE	4
8	PADZZ	81349	CM06F751G03	CAPACITOR, FIXED, MIC	1
9	PADZZ	81349	RCR07G683JS	RESISTOR, FIXED, COMP	1
10	PADZZ	81349	CM05F150G03	CAPACITOR, FIXED, MIC	1
11	PADZZ	18581	A4864-1	COIL, ELECTRICAL	1
12	PADZZ	18581	A4865-1	COIL, ELECTRICAL	1
13	PADZZ	16845	1000-412-12	RESISTOR, FIXED	1
14	PADZZ	81349	M39014/01-1575	CAPACITOR, FIXED, CER	1
15	XBDZZ	18581	C3487	CKT, CARD	1
16	XBDZZ	18581	D3405-4	BAND, SEGMENT	1

END OF FIGURE

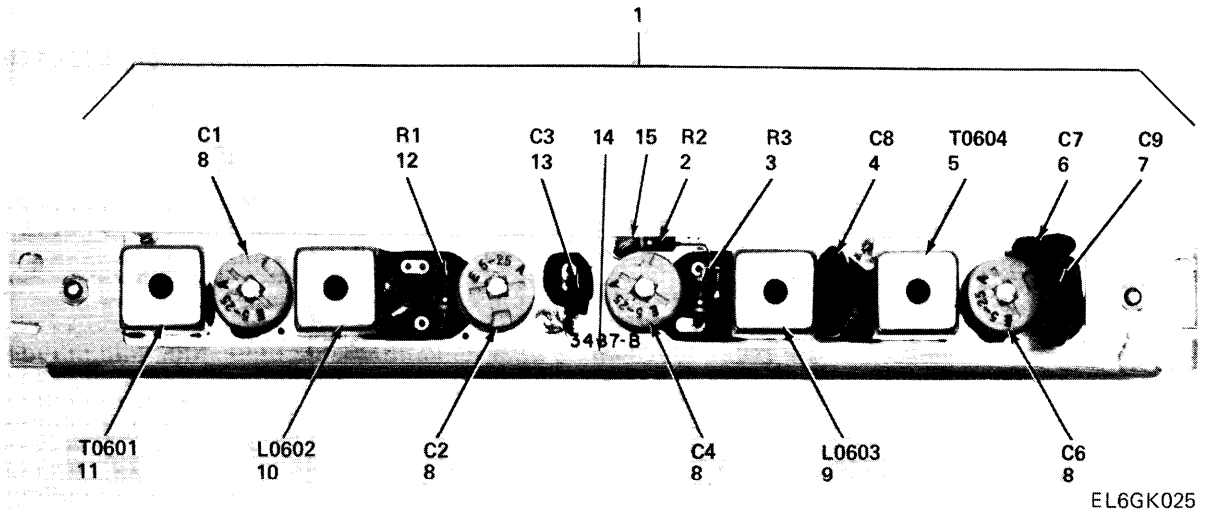

Figure 14. Radio Frequency Converter #6

SECTION II

TM11-6625-2949-24P

(1) ITEM NO	(2) SMR CODE	(3) FSCM	(4) PART NUMBER	(5) DESCRIPTION AND USABLE ON CODE (UOC) GROUP 010206 CONV, . RF #6 FIG. 14	(6) QTY
1	PAHHH	18581	D3486-2	CIRCUIT CARD ASSEMB	1
2	PADZZ	81349	RCR07G153JS	RESISTOR, FIXED, COMP	1
3	PADZZ	81349	RCR07G473JS	RESISTOR, FIXED, COMP	1
4	PADZZ	81349	CM06F152G03	CAPACITOR, FIXED, MIC	1
5	PADZZ	18581	A4834-2	COIL, ELECTRICAL	1
6	PADZZ	81349	CM05F200G03	CAPACITOR, FIXED, MIC	1
7	PADZZ	81349	CMR06F222GODR	CAPACITOR, FIXED, MIC	1
8	XBDZZ	72982	557059C0P039R	CAPACITOR, VARIABLE,	4
9	PADZZ	18581	A4833-2	COIL, ELECTRICAL	1
10	PADZZ	18581	A4865-2	COIL, TRANSFORMER	1
11	PADZZ	18581	A4864-2	TRANSFORMER, POWER	1
12	PADZZ	16845	1000-412-12	RESISTOR, FIXED	1
13	PADZZ	81349	M39014/01-1575	CAPACITOR, FIXED, CER	1
14	XBDZZ	18581	D3405-4	BAND, SEGMENT	1
15	XBDZZ	18581	C3487	CKT, CARD	1

END OF FIGURE

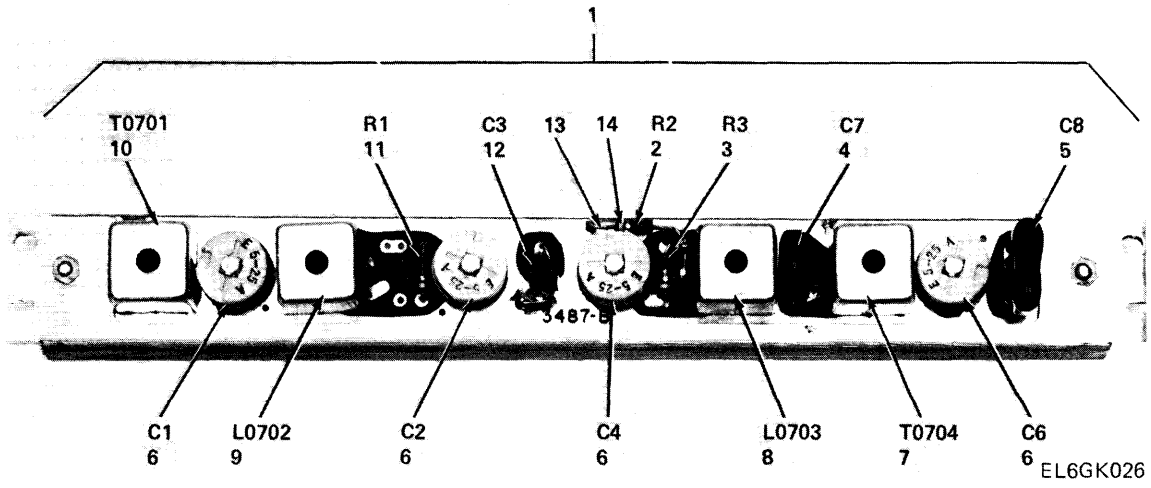

Figure 15. Radio Frequency Converter # 7

SECTION II

TM11-6625-2949-24P

(1) ITEM NO	(2) SMR CODE	(3) FSCM	(4) PART NUMBER	(5) DESCRIPTION AND USABLE ON CODE (UOC) GROUP 010207 CONV., RF #7 FIG. 15	(6) QTY
1	PAHDD	18581	D3486-3	CIRCUIT CARD ASSEMB	1
2	PADZZ	81349	RCR07G123JS	RESISTOR, FIXED, COMP	1
3	PADZZ	81349	RCR07G273JS	RESISTOR, FIXED, COMP	1
4	PADZZ	81349	CM06F102G03	CAPACITOR, FIXED, MIC	1
5	PADZZ	81349	CM07F562G03	CAPACITOR, FIXED, MIC	1
6	XBDZZ	72982	557059C0P039R	CAPACITOR, VARIABLE	4
7	PADZZ	18581	A4834-3	COIL, ELECTRICAL	1
8	PADZZ	18581	A4833-3	COIL, ELECTRICAL	1
9	PADZZ	18581	A4865-3	COIL, TRANSFORMER	1
10	PADZZ	18581	A4864-3	COIL, TRANSFORMER	1
11	PADZZ	16845	1000-412-12	RESISTOR, FIXED	1
12	PADZZ	81349	M39014/01-1575	CAPACITOR, FIXED, CER	1
13	PADZZ	81349	RCR07G123JS	RESISTOR, FIXED, COMP	1
14	XBDZZ	18581	D3405-4	BAND SEGMENT	1

END OF FIGURE

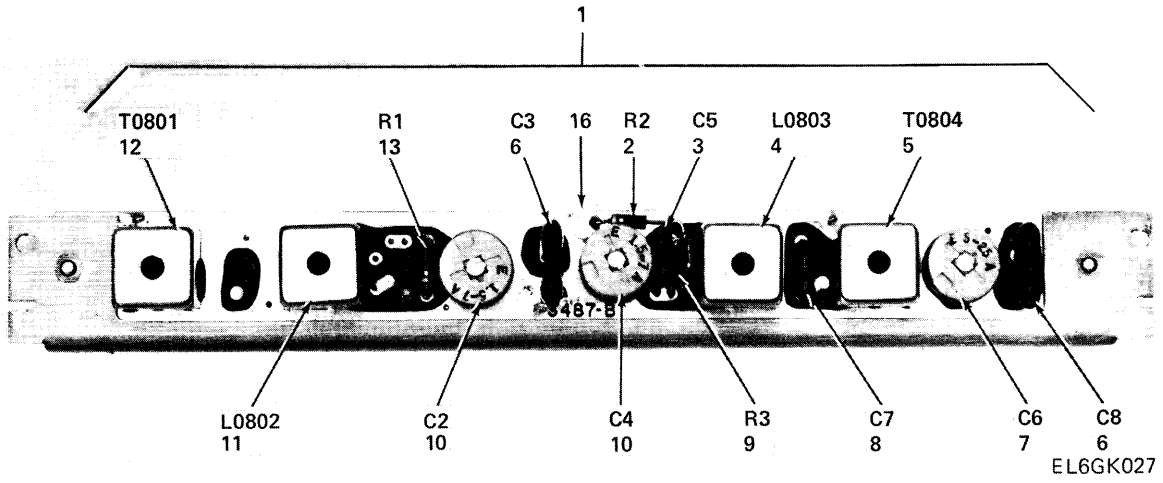

Figure 16. Radio Frequency Converter #8 (Sheet 1 of 2)

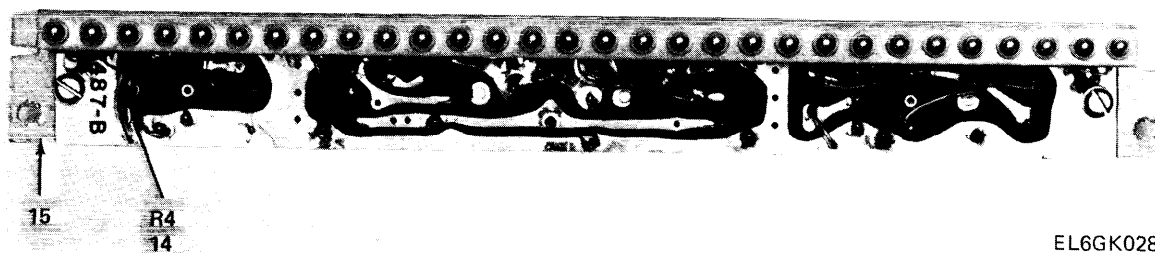

Figure 16. Radio Frequency Converter #8 (Sheet 2 of 2)

SECTION II

TM11-6625-2949-24P

(1) ITEM NO	(2) SMR CODE	(3) FSCM	(4) PART NUMBER	(5) DESCRIPTION AND USABLE ON CODE (UOC) GROUP 010208 CONV., RF #8 FIG. 16	(6) QTY
1	XBHDD	18581	D3486-4	CIRCUIT CARD ASSEMB	1
2	PADZZ	81349	RCR07G272JS	RESISTOR, FIXED, COMP	1
3	XBDZZ	81349	CMR05F120G0DM	CAPACITOR, FIXED, MIC	1
4	PADZZ	18581	A4833-4	TRANSFORMER, POWER	1
5	PADZZ	18581	A4834-4	COIL, TRANSFORMER	1
6	PADZZ	81349	CM06F152G03	CAPACITOR, FIXED, MIC	2
7	XBDZZ	72982	557059C0P039R	CAPACITOR, VARIABLE,	1
8	PADZZ	81349	CM05F331G03	CAPACITOR, FIXED, MIC	1
9	PADZZ	81349	RCR07G105JS	RESISTOR, FIXED, COMP	1
10	PADZZ	72982	557-059COP010R	CAPACITOR, VARIABLE,	2
11	PADZZ	18581	A4865-4	COIL, ELECTRICAL	1
12	PADZZ	18581	A4864-4	COIL, ELECTRICAL	1
13	PADZZ	16845	1000-412-12	RESISTOR, FIXED	1
14	PADZZ	16845	1000-409-16	TRANSISTOR	1
15	XBDZZ	18581	D3405-5	BAND SEGMENT	1
16	XBDZZ	18581	C3487	CKT CARD	1

END OF FIGURE

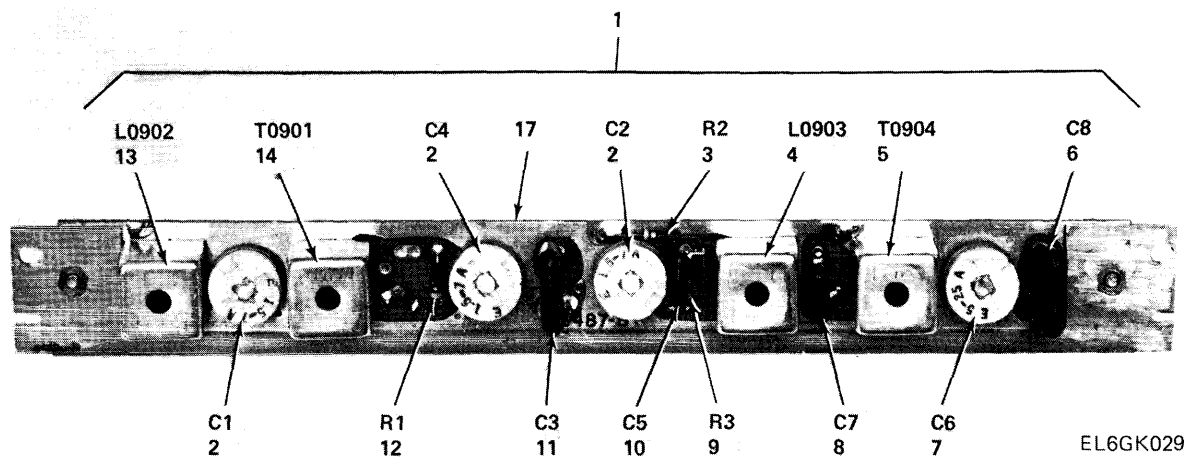
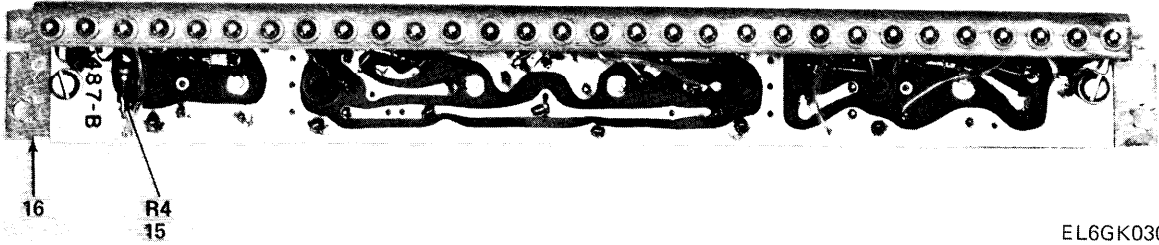

Figure 17. Radio Frequency Converter #9 (Sheet 1 of 2)



EL6GK030

Figure 17. Radio Frequency Converter # 9 (Sheet 2 of 2)

SECTION II

TM11-6625-2949-24P

(1) ITEM NO	(2) SMR CODE	(3) FSCM	(4) PART NUMBER	(5) DESCRIPTION AND USABLE ON CODE (UOC) GROUP 010209 CONV., RF #9 FIG. 17	(6) QTY
1	XBHDD	18581	D3486-5	CIRCUIT CARD ASSEMB	1
2	PADZZ	72982	557059C0P010R	CAPACITOR,VARIABLE,	3
3	PADZZ	81349	RCR07G122JS	RESISTOR, FIXED, COMP	1
4	PADZZ	18581	A3836	COIL	1
5	PADZZ	18581	A4837	COIL,ELECTRICAL	1
6	PADZZ	81349	CM06F222G03	CAP,FXD,MICA	1
7	XBDZZ	72982	557059C0P039R	CAPACITOR, VARIABLE,	1
8	PADZZ	81349	CM06F471G03	CAPACITOR, FIXED, MIC	1
9	PADZZ	81349	RCR07G334JS	RESISTOR, FIXED, COMP	1
10	PADZZ	81349	CM05F390G03	CAPACITOR, FIXED, MIC	1
11	PADZZ	81349	CM06F332G03	CAPACITOR, FXD, MIC	1
12	PADZZ	16845	1000-412-12	RESISTOR, FIXED	1
13	PADZZ	18581	A4835	COIL,ELECTRICAL	1
14	PADZZ	18581	A4866	COIL,ELECTRICAL	1
15	PADZZ	16845	1000-409-16	TRANSISTOR	1
16	XBDZZ	18581	D3405-5	BAND SEGMENT	1
17	XBDZZ	18581	C3487	CKT CARD	1

END OF FIGURE

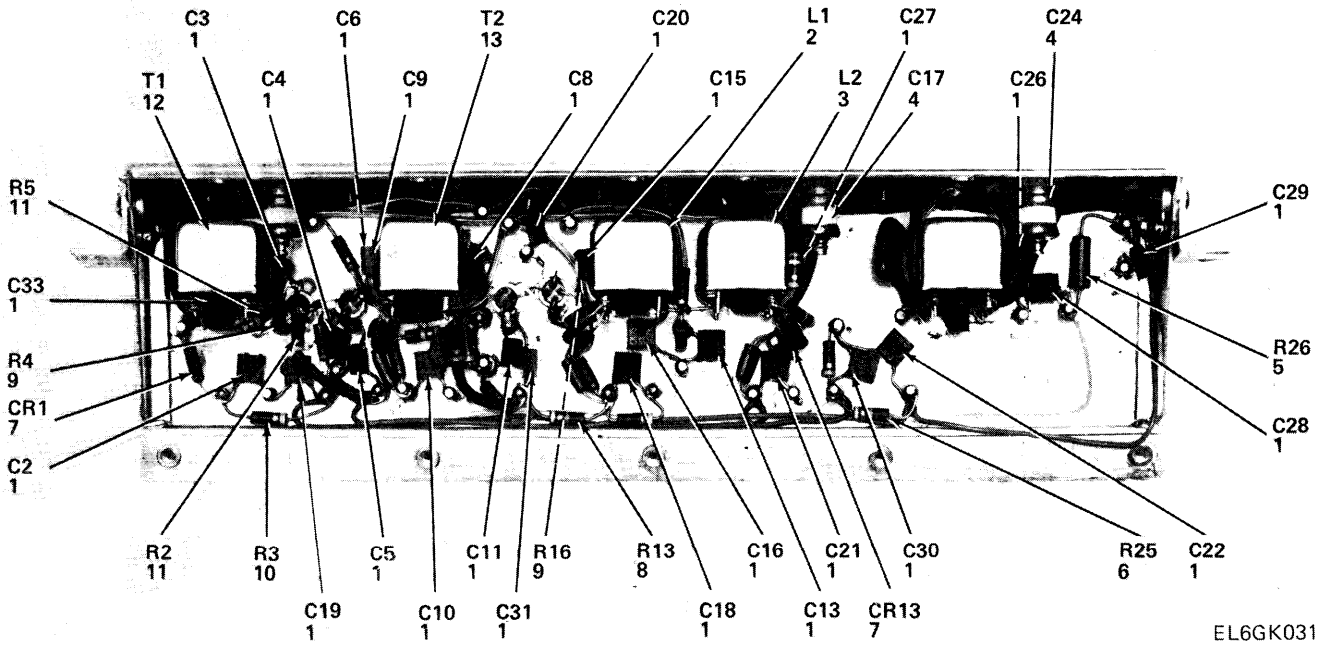

Figure 18. Radio Frequency Converter #10 (Sheet 1 of 2)

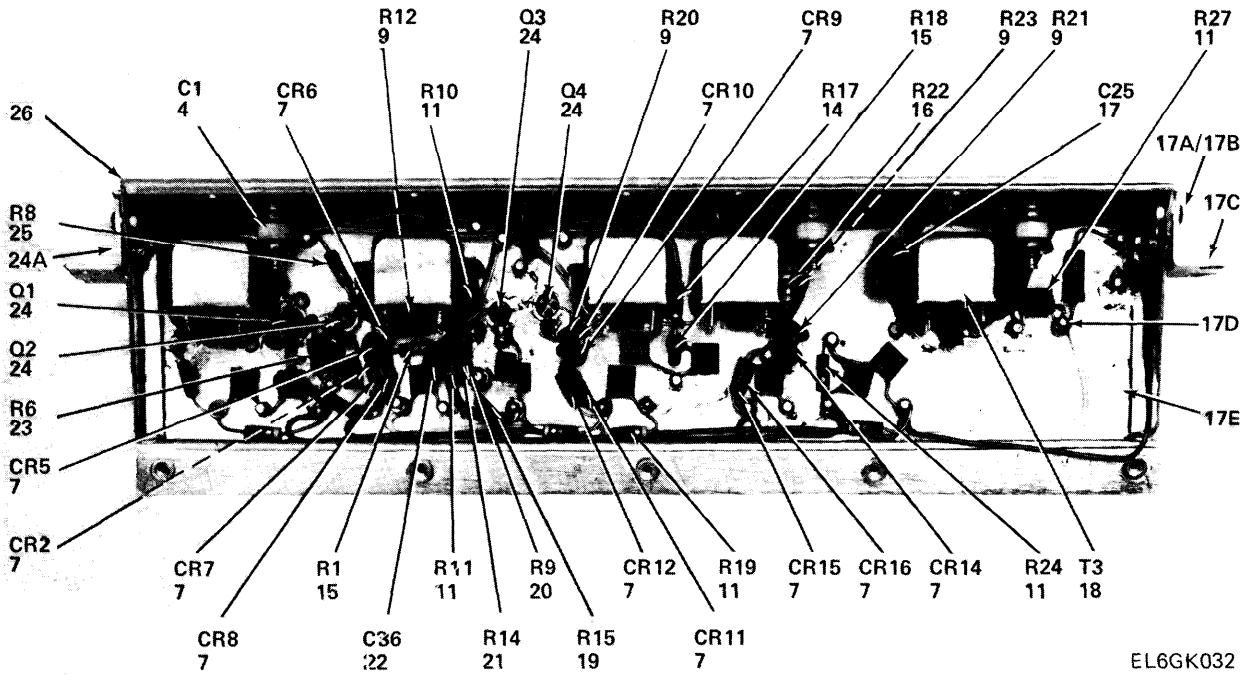

Figure 18: Radio Frequency Converter #10 (Sheet 2 of 2)

SECTION II

TM11-6625-2949-24P

(1) ITEM NO	(2) SMR CODE	(3) FSCM	(4) PART NUMBER	(5) DESCRIPTION AND USABLE ON CODE (UOC) GROUP 010210 CONV., RF #10 FIG. 18	(6) QTY
1	PADZZ	81349	M39014/01-1575	CAPACITOR, FIXED, CER	24
2	PADZZ	18581	A4840	COIL, ELECTRICAL	1
3	PADZZ	18581	A4841	COIL, ELECTRICAL	1
4	PADZZ	73899	VAJ-16	CAPACITOR, VARIABLE	3
5	PADZZ	16845	1000-483-23	RESISTOR, FIXED	1
7	PADZZ	12498	MC105B	SEMICONDUCTOR DEVIC	14
8	PADZZ	81349	RCR07G153JS	RESISTOR, FIXED, COMP	1
9	PADZZ	81349	RCR07G104JS	RESISTOR, FIXED, COMP	6
10	PADZZ	81349	RCR07G102JS	RESISTOR, FIXED, COMP	1
11	PADZZ	81349	RCR07G222JS	RESISTOR, FIXED, COMP	7
12	PADZZ	18581	A4838	COIL, ELECTRICAL	1
13	PADZZ	18581	A4839	COIL, ELECTRICAL	1
14	PADZZ	05869	4171306-289	RESISTOR, FIXED, COMP	1
15	PADZZ	16845	1000-409-15	TRANSISTOR	2
16	PADZZ	81349	RCR07G392JS	RESISTOR, FIXED, COMP	1
17	XBDZZ	81349	CMR05F271GODR	CAPACITOR, FIXED, MIC	1
17A	PADZZ	96906	MS51957-2	SCREW, MACHINE	4
17B	PADZZ	96906	MS35333-69	WASHER, LOCK	4
17C	XBDZZ	18581	B3088-1	BRACKET	1
17D	XBDZZ	83330	91-1500	TERMINAL, STUD	25
17E	XBDZZ	18581	C4133	CONVERTER, HOUSING	1
17E	XBDZZ	18581	B3793-2	PLATE, END	1
17F	XADZZ	46384	S256-1	NUT, PLAIN, CLINCH	9
18	PADZZ	18581	A4842	COIL, ELECTRICAL	1
19	PADZZ	81349	RCR07G152JS	RESISTOR, FIXED, COMP	1
20	PADZZ	81349	RCR07G122JS	RESISTOR, FIXED, COMP	1
21	PADZZ	81349	RCR07G471JS	RESISTOR, FIXED, COMP	2
22	PADZZ	56289	10TCCQ10NPO	CAPACITOR, FIXED CER	1
23	PADZZ	81349	RCR07G121JS	RESISTOR, FIXED, COMP	1
24	PADZZ	81349	JAN2N918	TRANSISTOR	4
24A	XBDZZ	18581	B3088-2	BRACKET	1
25	PADZZ	16845	1000-409-16	TRANSISTOR	1
26	XBDZZ	18581	D3836	CONVERTER HOUSING	1

END OF FIGURE

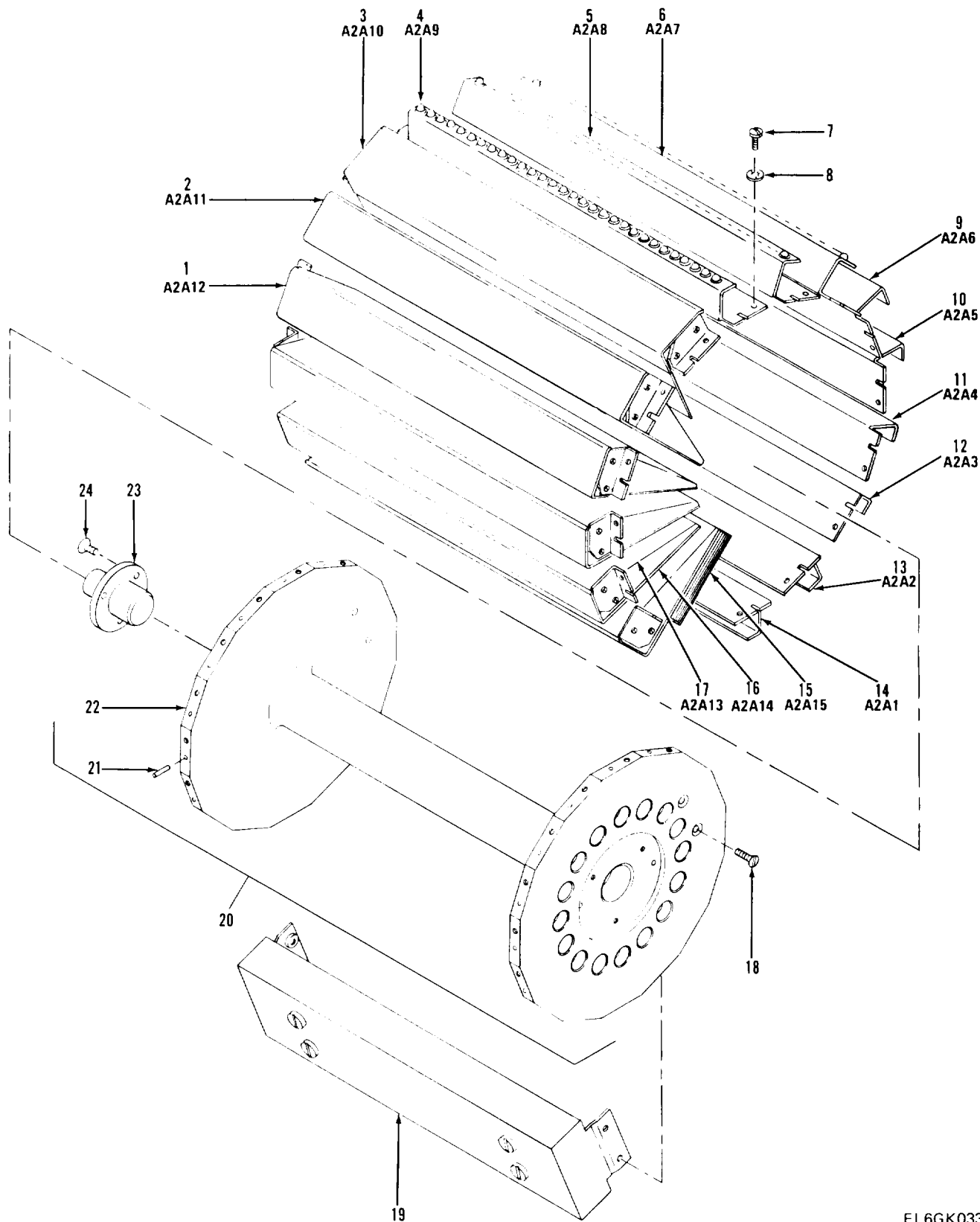

Figure 19. Radio Frequency Turret

SECTION II

TM11-6625-2949-24P

(1) ITEM NO	(2) SMR CODE	(3) FSCM	(4) PART NUMBER	(5) DESCRIPTION AND USABLE ON CODE (UOC)	(6) QTY
GROUP 010211 RF TURRET					
FIG. 19					
1	PFZZ	18581	D3162A	ELECTRONIC COMPONEN	1
2	PFZZ	18581	D3173B	ELECTRONIC COMPONEN	1
3	PFDD	18581	D3160G	CONVERTER, FREQUENCY	1
4	PADD	18581	C3159C	ELECTRONIC COMPONEN	1
5	PFDD	18581	C3158C	ELECTRONIC COMPONEN	1
6	PADD	18581	C3157B	ELECTRONIC COMPONEN	1
7	PADZZ	96906	MS51957-19	SCREW, MACHINE	2
8	PADZZ	96906	MS35333-70	WASHER, LOCK	2
9	PADD	18581	C3156B	ELECTRONIC COMPONEN	1
10	PADD	18581	C3153B	ELECTRONIC COMPONEN	1
11	PFDD	18581	B3152B	ELECTRONIC COMPONEN	1
12	PADD	18581	B4824A	ELECTRONIC COMPONEN	1
13	PADD	18581	B3148B	ELECTRONIC COMPONEN	1
14	PAHDD	18581	B3147C	CONVERTER, RF	1
15	PADD	18581	D3165C	ELECTRONIC COMPONEN	1
16	PFZZ	18581	D3164B	ELECTRONIC COMPONEN	1
17	PFZZ	18581	D3163C	ELECTRONIC COMPONEN	1
18	PADZZ	96906	MS51959-17	SCREW, MACHINE	4
19	XBDZZ	18581	C4118	CASE, CNTRWGT	1
20	XBDD	18581	D4823	TURRET, ASSY	1
21	PADZZ	81349	RCR07G223JS	RESISTOR, FIXED, COMP	1
22	XBDZZ	18581	D3217	TURRET	1
23	XBDZZ	18581	A3221	SHAFT	1
24	PADZZ	96906	MS51959-27	SCREW, MACHINE	3

END OF FIGURE

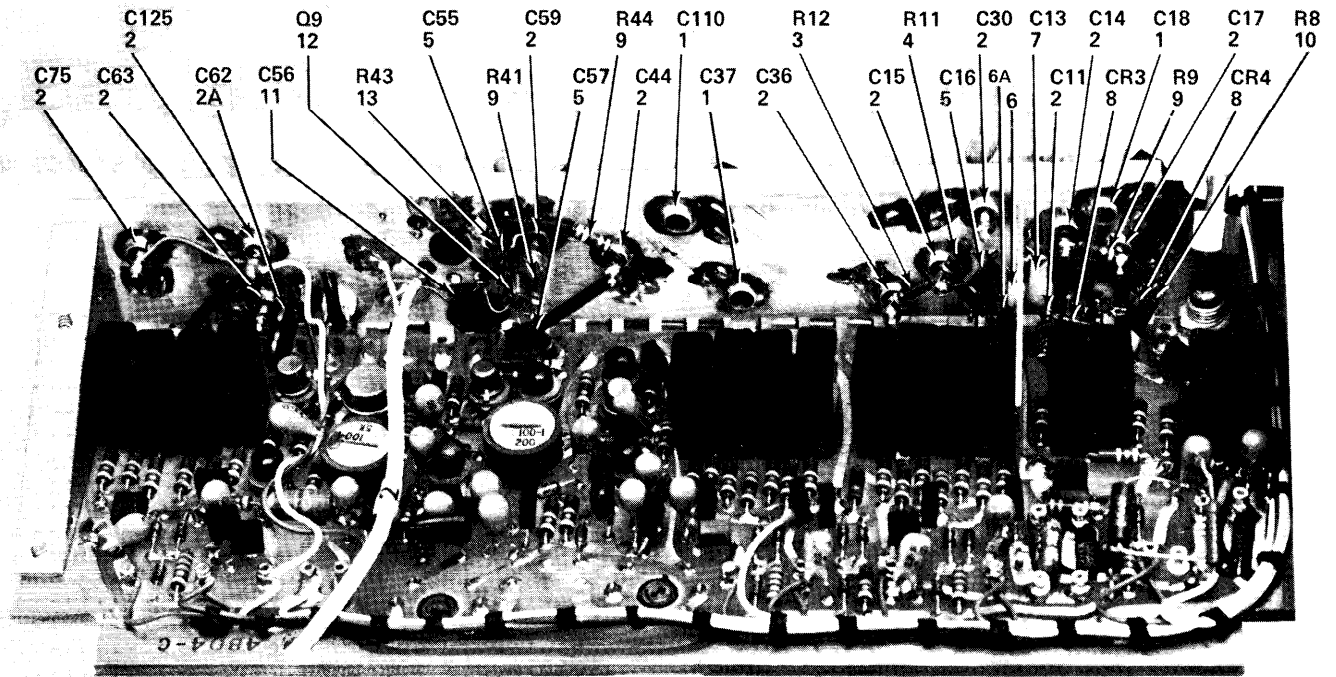

EL6GK034

Figure 20. Stator Circuit Card Assembly (Sheet 1 of 5)

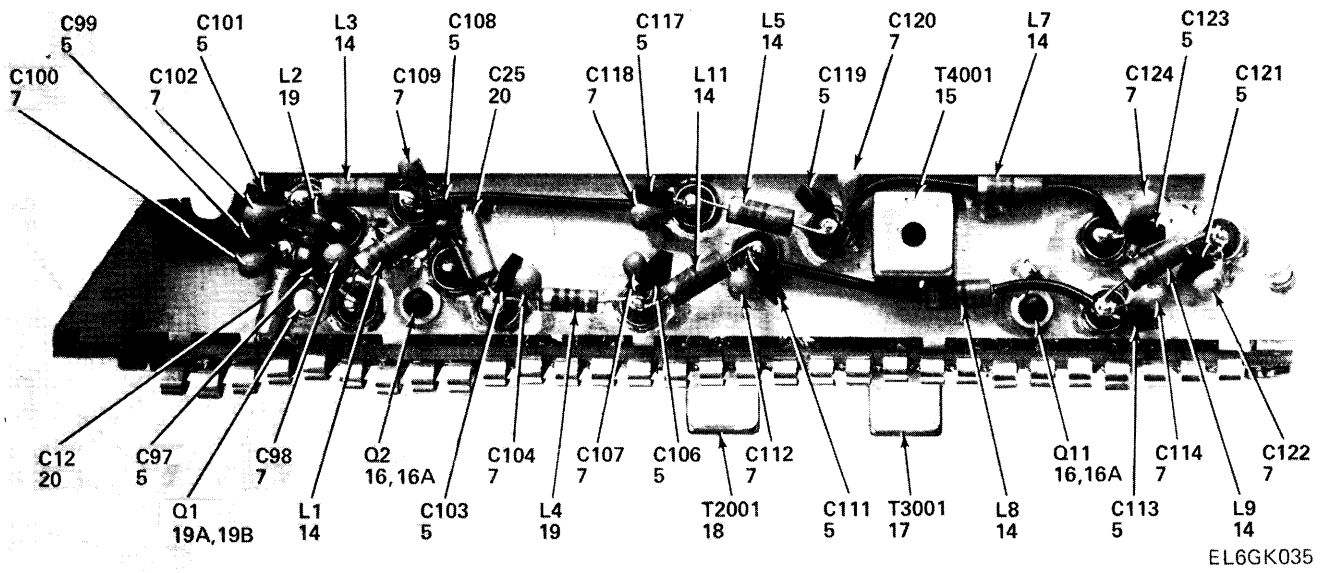
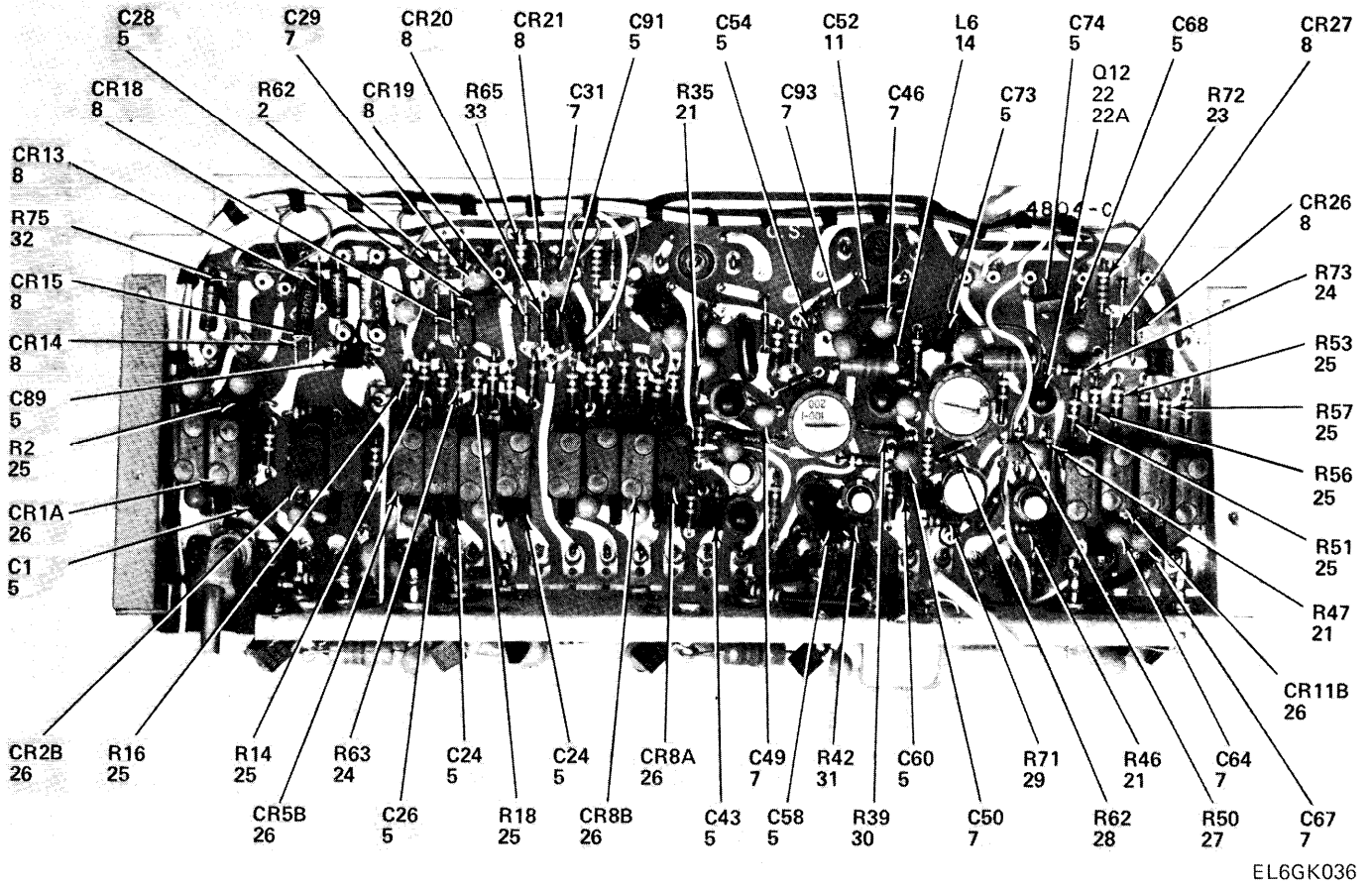

Figure 20. Stator Circuit Card Assembly (Sheet 2 of 5)



EL6GK036

Figure 20. Stator Circuit Card Assembly (Sheet 3 of 5)

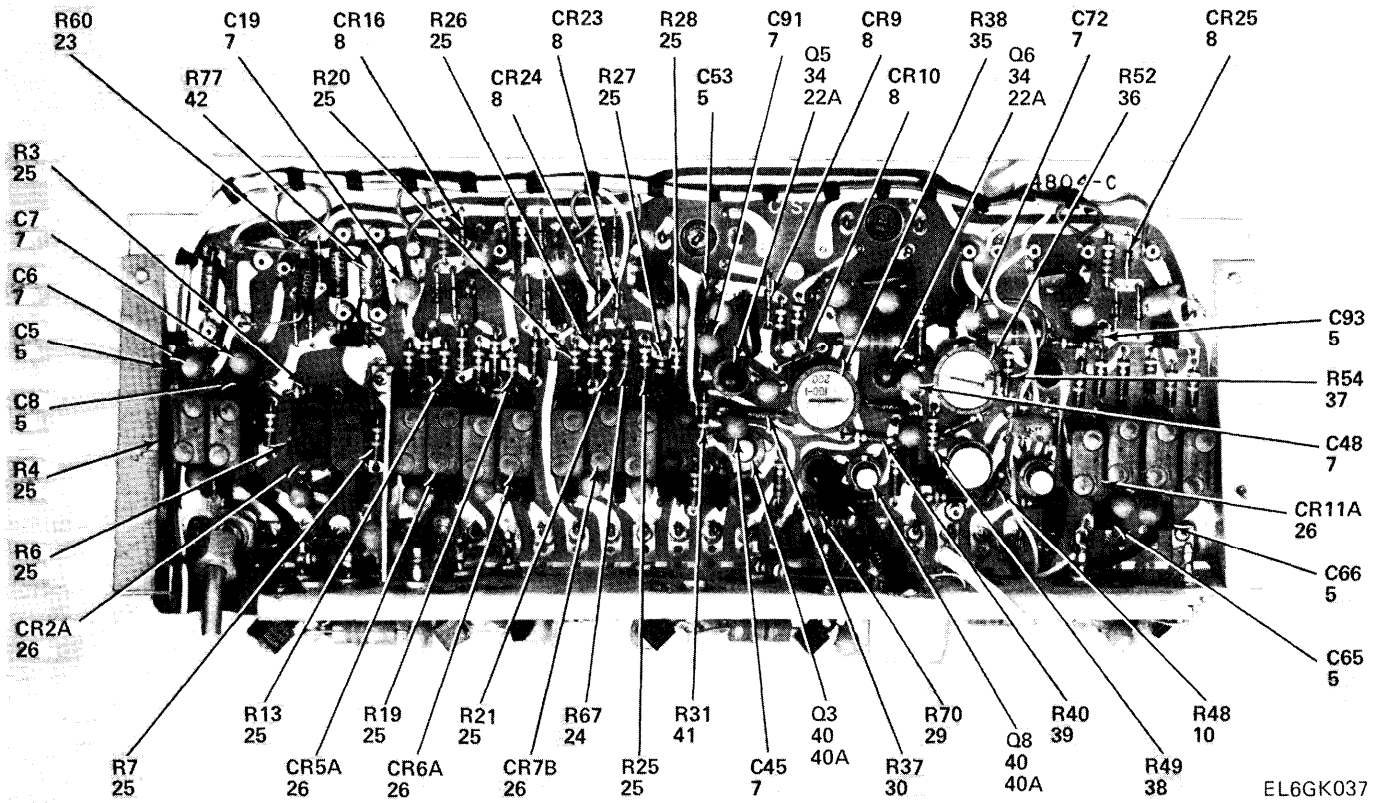

Figure 20. Stator Circuit Card Assembly (Sheet 4 of 5)

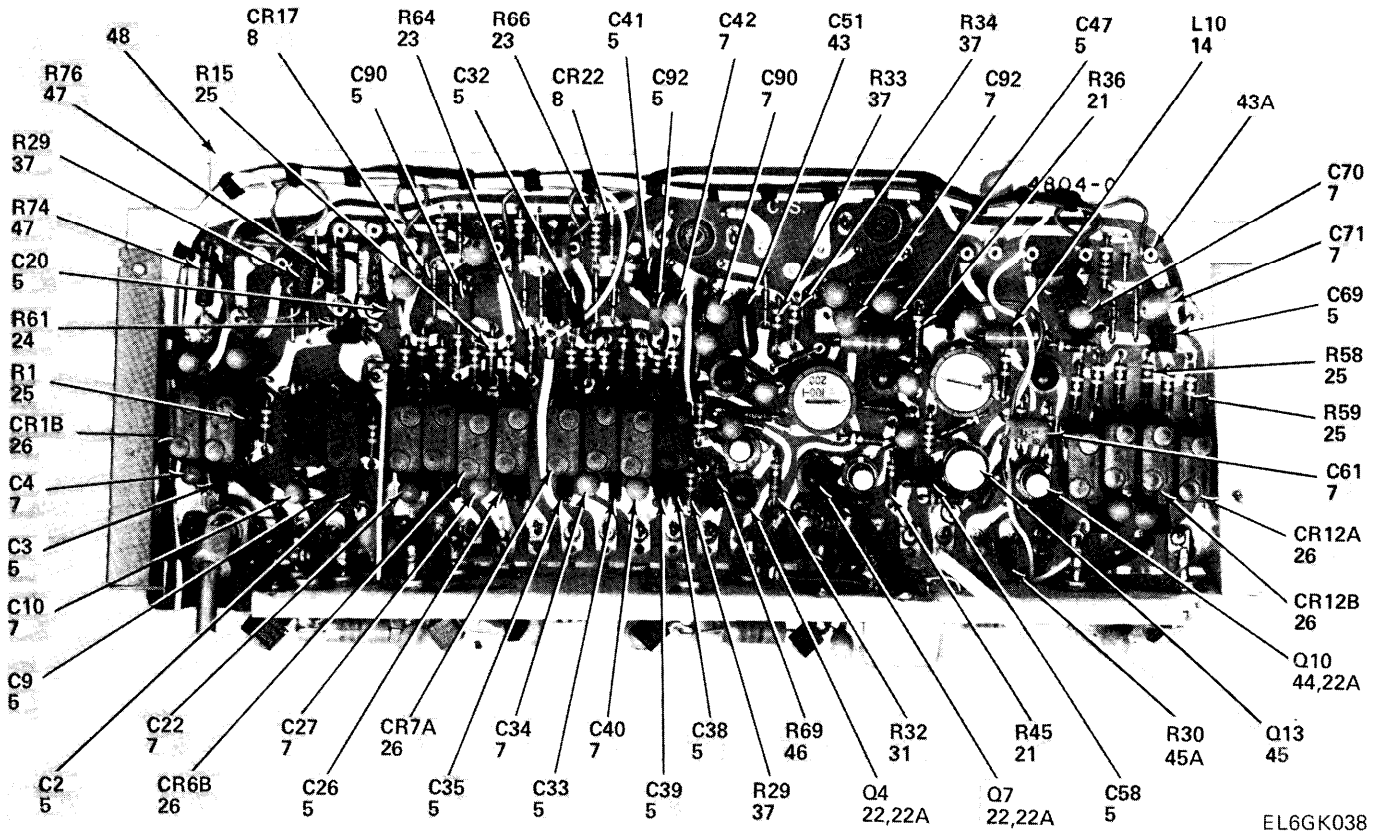

Figure 20. Stator Circuit Card Assembly (Sheet 5 of 5)

SECTION II

TM11-6625-2949-24P

(1) ITEM NO	(2) SMR CODE	(3) FSCM	(4) PART NUMBER	(5) DESCRIPTION AND USABLE ON CODE (UOC)	(6) QTY
GROUP 01021101 STATOR					
FIG. 20					
1	XBDZZ	01121	SS5D	STAND-OFF	3
2	PADZZ	94990	21C82812H01	CAPACITOR, FIXED, CER	11
2A	PADZZ	81349	CM06F821G03	CAPACITOR, FIXED, MIC	1
3	PADZZ	81349	RCR07G682JS	RESISTOR, FIXED, COMP	1
4	PADZZ	81349	RCR07G183JS	RESISTOR, FIXED, COMP	1
5	PADZZ	81349	M39014/01-1575	CAPACITOR, FIXED, CER	35
6	XBDZZ	98291	RFTSM9	TERMINAL, FEEDTHRU, I	1
6A	XBDZZ	18581	K500100/3B	ABSOR, RAD, FREQ, RADN	2
7	PADZZ	56289	196D225X9035A1	CAP, FXD, ELCTLC	41
8	PADZZ	34677	1N3064	SEMICONDUCTOR DEVIC	17
9	PADZZ	81349	RCR07G152JS	RESISTOR, FIXED, COMP	2
10	PADZZ	81349	RC07GF106K	RESISTOR, FIXED, COMP	2
11	PADZZ	81349	CM05F470G03	CAP, FXD, MICA	1
12	PADZZ	31550	8112362-1	TRANSISTOR	1
13	PADZZ	81349	RCR07G562JS	RESISTOR, FIXED, COMP	1
14	PADZZ	96906	MS75089-1	COIL, RADIO FREQUENC	9
15	PADZZ	18581	A4818	TRANSFORMER, POWER	1
16	PADZZ	81349	JAN2N4416A	TRANSISTOR	1
16A	PADZZ	98291	027-1727	SOCKET, PLUG-IN ELEC	1
17	PADZZ	18581	A4817	COIL, ELECTRICAL	1
18	PADZZ	18581	A4816	TRANSFORMER, POWER	1
19	PADZZ	81349	LT10K239	COIL, RADIO FREQUENC	2
19A	PADZZ	80131	2N3690	TRANSISTOR	2
19B	PADZZ	98291	027-1712	SOCKET, PLUT-IN ELEC	2
20	PADZZ	81349	CS13AE150KLF	CAPACITOR, FIXED, ELE	2
21	PADZZ	81349	RCR07G222JS	RESISTOR, FIXED, COMP	5
22	PADZZ	80131	2N4250	TRANSISTOR	3
22A	PADZZ	06776	SD18173	SOCKET, PLUG-IN ELEC	6
23	PADZZ	81349	RCR07G333JS	RESISTOR, FIXED, COMP	4
24	PADZZ	81349	RCR07G335JS	RESISTOR, FIXED, COMP	4
25	PADZZ	51628	L-1020-BA-05	LIGHT, INDICATOR	24
26	PADZZ	12498	VS821	SEMICONDUCTOR DEVIC	16
27	PADZZ	81349	RCR07G683JS	RESISTOR, FIXED, COMP	1
28	PADZZ	81349	RCR07G102JS	RESISTOR, FIXED, COMP	1
29	PADZZ	81349	RCR07G270JS	RESISTOR, FIXED, COMP	2
30	PADZZ	81349	RNC55K1001FS	RESISTOR, FIXED, FILM	2
31	PADZZ	81349	RCR07G331JS	RESISTOR, FIXED, COMP	2
32	PADZZ	81349	RNC60K8871FS	RESISTOR, FIXED, FILM	1
33	PADZZ	16845	1000-483-23	RESISTOR, FIXED	1
34	PADZZ	80131	2N3563	TRANSISTOR	2
35	PADZZ	75042	150-1-200	RESISTOR, VARIABLE N	1
36	PADZZ	11502	100-1	RESISTOR, FIXED, WIRE	1
37	PADZZ	81349	RCR07G104JS	RESISTOR, FIXED, COMP	4
38	PADZZ	81349	RCR07G334JS	RESISTOR, FIXED, COMP	1
39	PADZZ	81349	RCR07G561JS	RESISTOR, FIXED, COMP	1
40	PADZZ	97942	05D0412G01	TRANSISTOR	2
40A	PADZZ	96906	MS75089-1	COIL, RADIO FREQUENC	2
41	PADZZ	81349	RCR07G391JS	RESISTOR, FIXED, COMP	1

SECTION II

TM11-6625-2949-24P

(1) ITEM NO	(2) SMR CODE	(3) FSCM	(4) PART NUMBER	(5) DESCRIPTION AND USABLE ON CODE (UOC)	(6) QTY
42	PAHZZ	81349	RNC60K1741FS	RESISTOR, FIXED, FILM	1
43	PADZZ	96906	MS75089-1	COIL, RADIO FREQUENC	1
43A	PADZZ	88245	2010C-1	TERMINAL, STUD	23
44	PADZZ	81349	JAN2N2484	TRANSISTOR	1
45	PADZZ	07263	2N2920	SEMICONDUCTOR DEVIC	1
45A	PADZZ	81349	RCR07G150JS	RESISTOR, FIXED, COMP	1
46	PADZZ	16845	1000-409-15	TRANSISTOR	1
47	PADZZ	81349	RN60D76R8F	RESISTOR, FIXED, FILM	2
48	XBDZZ	18581	C4804	CKT, CARD	1

END OF FIGURE

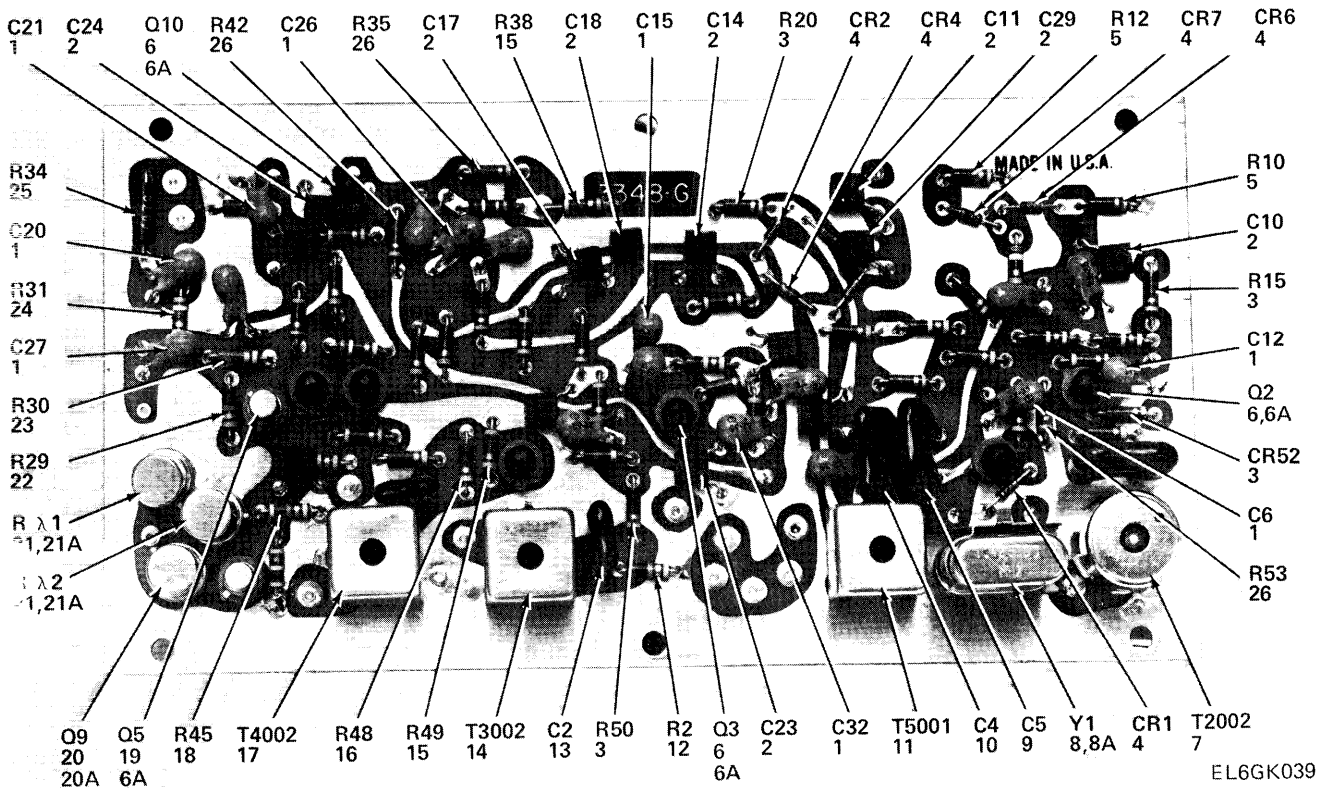

Figure 21. Preamplifier Circuit Card Assembly (Sheet 1 of 2)

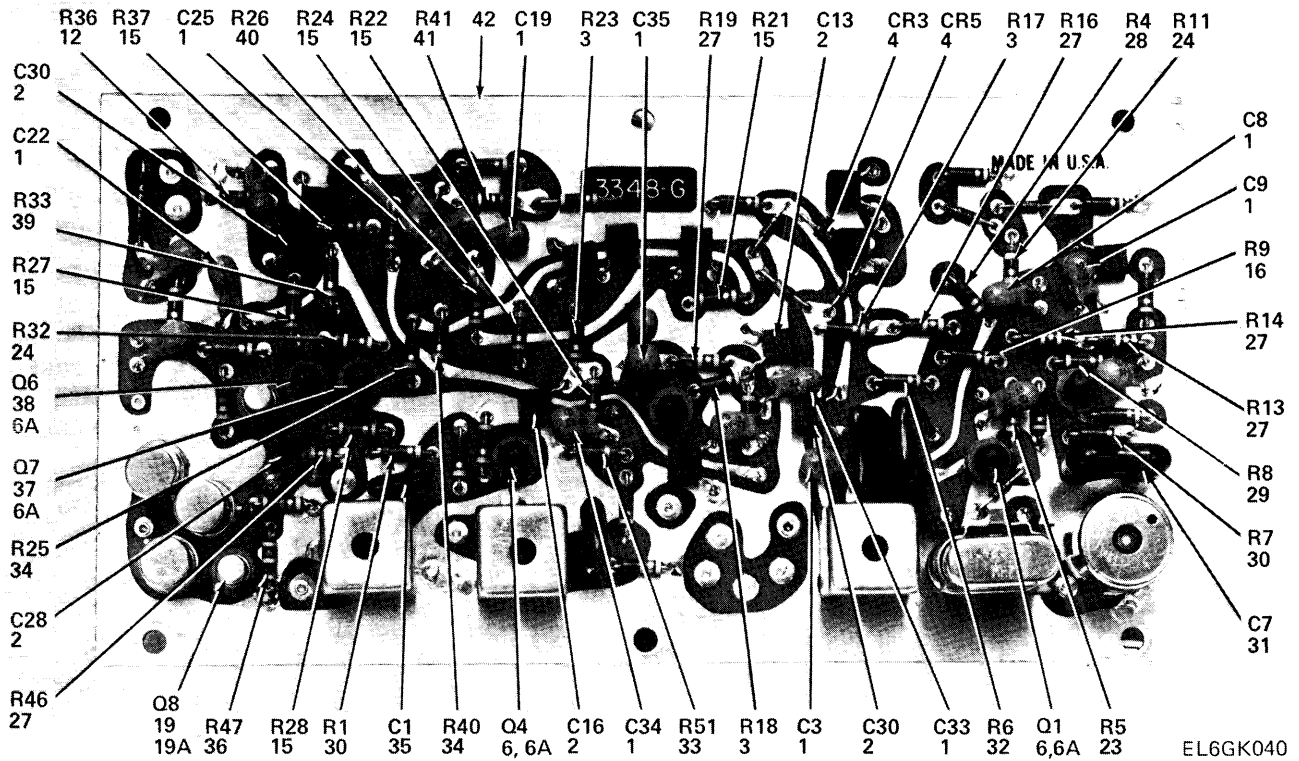

Figure 21. Preamplifier Circuit Card Assembly (Sheet 2 of 2)

SECTION II

TM11-6625-2949-24P

(1) ITEM NO	(2) SMR CODE	(3) FSCM	(4) PART NUMBER	(5) DESCRIPTION AND USABLE ON CODE (UOC)	(6) QTY
GROUP 01021102 PREAMP					
FIG. 21					
1	PADZZ	56289	196D225X9035A1	CAP, FXD, ELCTLC	17
2	PADZZ	81349	M39014/01-1575	CAPACITOR, FIXED, CER	13
3	PADZZ	81349	RCR07G222JS	RESISTOR, FIXED, COMP	7
4	PADZZ	34677	1N3064	SEMICONDUCTOR DEVIC	7
5	PADZZ	81349	RCR07G822JS	RESISTOR, FIXED, COMP	2
6	PADZZ	34148	2N3690	TRANSISTOR	5
6A	PADZZ	06776	SD18173	SOCKET, PLUG-IN ELEC	8
7	PADZZ	18581	B4879	COIL, ELECTRICAL	1
8	PADZZ	81349	CR-18/U1.425MHZ	CRYSTAL UNIT, QUARTZ	1
8A	PADZZ	91506	8000-AG7	SOCKET, PLUG-IN ELEC	1
9	PADZZ	81349	CMR06F182GODR	CAPACITOR, FIXED, MIC	1
10	PADZZ	81349	CM06F122G03	CAPACITOR, FIXED, MIC	1
11	PADZZ	18581	B4880	COIL, ELECTRICAL	1
12	PADZZ	16845	1000-483-23	RESISTOR, FIXED	2
13	PADZZ	81349	CMR06F681GODR	CAPACITOR, FIXED, MIC	1
14	PADZZ	18581	B4882	COIL, ELECTRICAL	1
15	PADZZ	81349	RCR07G471JS	RESISTOR, FIXED, COMP	8
16	PADZZ	81349	RCR07G102JS	RESISTOR, FIXED, COMP	2
17	PADZZ	18581	B4881	COIL, ELECTRICAL	1
18	PADZZ	81349	RCR07G473JS	RESISTOR, FIXED, COMP	1
19	PADZZ	81349	JAN2N2484	TRANSISTOR	2
20	PADZZ	02735	2N3053	TRANSISTOR	1
20A	PADZZ	06776	SD5173	SOCKET, PLUG-IN ELEC	1
21	PADZZ	49956	CK1114	PHOTOELECTRIC CELL	2
21A	PADZZ	06676	SD5174	SOCKET, PLUG-IN ELEC	2
22	PADZZ	81349	RCR07G273JS	RESISTOR, FIXED, COMP	1
23	PADZZ	81349	RCR07G682JS	RESISTOR, FIXED, COMP	2
24	PADZZ	81349	RCR07G392JS	RESISTOR, FIXED, COMP	3
25	PADZZ	81349	RN60D48R7F	RESISTOR, FIXED, FILM	1
26	PADZZ	16845	1000-412-12	RESISTOR, FIXED	3
27	PADZZ	81349	RCR07G104JS	RESISTOR, FIXED, COMP	5
28	PADZZ	81349	RCR07G152JS	RESISTOR, FIXED, COMP	1
29	PADZZ	81349	RCR07G472JS	RESISTOR, FIXED, COMP	1
30	PADZZ	81349	RCR07G272JS	RESISTOR, FIXED, COMP	2
31	PADZZ	81349	CM07F562G03	CAPACITOR, FIXED, MIC	1
32	PADZZ	81349	RCR07G181JS	RESISTOR, FIXED, COMP	1
33	PADZZ	81349	RCR07G560JS	RESISTOR, FIXED, COMP	1
34	PADZZ	81349	RCR07G100JS	RESISTOR, FIXED, COMP	2
35	PADZZ	81349	CM05F330G03	CAPACITOR, FIXED, MIC	1
36	PADZZ	81349	RC07GF224K	RESISTOR, FIXED, COMP	1
37	PADZZ	80131	2N4141	TRANSISTOR	1
38	PADZZ	80131	2N4250	TRANSISTOR	1
39	PADZZ	81349	RCR07G182JS	RESISTOR, FIXED, COMP	1
40	PADZZ	81349	RCR07G223JS	RESISTOR, FIXED, COMP	1
41	PADZZ	81349	RCR07G390JS	RESISTOR, FIXED, COMP	1
42	XBDZZ	18581	C3348	CKT, CARD	1

END OF FIGURE

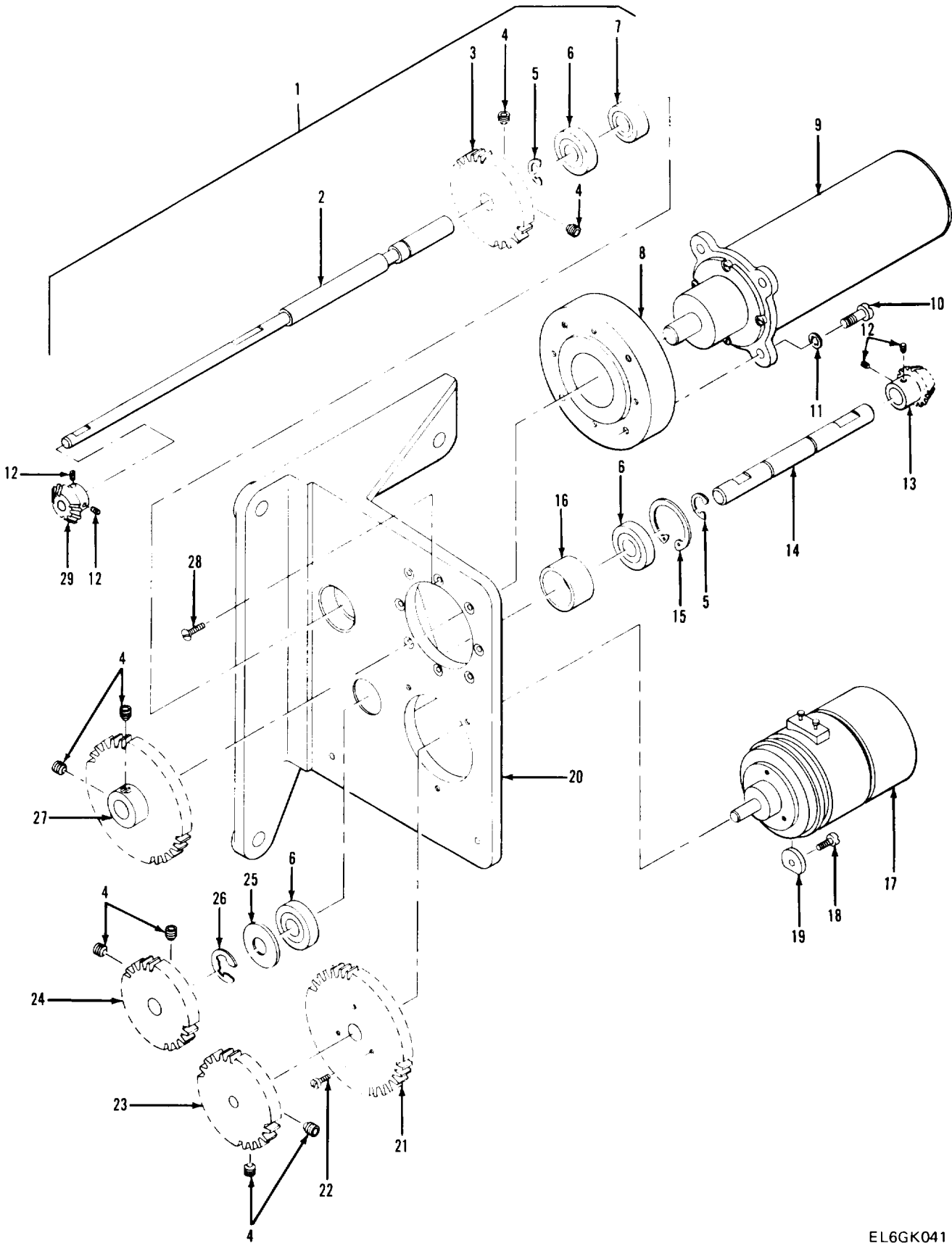

Figure 22. Gear Train Assembly

SECTION II

TM11-6625-2949-24P

(1) ITEM NO	(2) SMR CODE	(3) FSCM	(4) PART NUMBER	(5) DESCRIPTION AND USABLE ON CODE (UOC)	(6) QTY
GROUP 01021103 GEAR TRAIN ASSEMBLY					
FIG. 22					
1	XBDZZ	18581	B3134	SHAFT, BEARING	1
2	XBDZZ	18581	B3086	SHAFT	1
3	XBDZZ	18581	A3063	GEAR, SPUR	1
4	PADZZ	96906	MS51021-31	SETSCREW	2
5	XBDZZ	79136	N5103-25H	RING, RETAINING	2
6	PADZZ	21335	S1KDD7	BEARING, BALL, ANNULA	1
7	PADZZ	21335	33KDDS	BEARING, BALL, ANNULA	1
8	XBDZZ	18581	B3810	ADAPTER	1
9	PADDD	18581	C4850	MOTOR, DIRECT CURREN	1
10	PADZZ	96906	MS51957-29	SCREW, MACHINE	4
11	PADZZ	96906	MS3533-71	WASHER, LOCK	4
12	PADZZ	96906	MS51021-21	SETSCREW	2
13	XBDZZ	18581	A3065-1	GEAR	1
14	XBDZZ	18581	A3081	SHAFT	1
15	XBDZZ	79136	N5001-62H	RING, RETAINING	1
16	XBDZZ	18581	A3080	SPACER	1
17	PAHDD	18581	B3175	CLUTCH, MAGNETIC	1
18	XBDZZ	00141	Y14T	SCREW, MACHINE	3
19	PADZZ	00141	L2-11	CLEAT, MOTOR MOUNT	3
20	XBDZZ	18581	D3009-2	HOUSING	1
21	XBDZZ	18581	B3084	GEAR	1
22	PADZZ	96906	MS51957-3	SCREW, MACHINE	3
23	XBDZZ	18581	A3083	GEAR	1
24	XBDZZ	18581	A3063	GEAR	1
25	XBDZZ	18581	A3144	WASHER	1
26	PADZZ	79136	5131-25H	RING, RETAINING	1
27	XBDZZ	18581	A3085	GEAR	1
28	PADZZ	96906	MS51959-16	SCREW, MACHINE	4
29	XBDZZ	18581	A3065-2	GEAR	1

END OF FIGURE

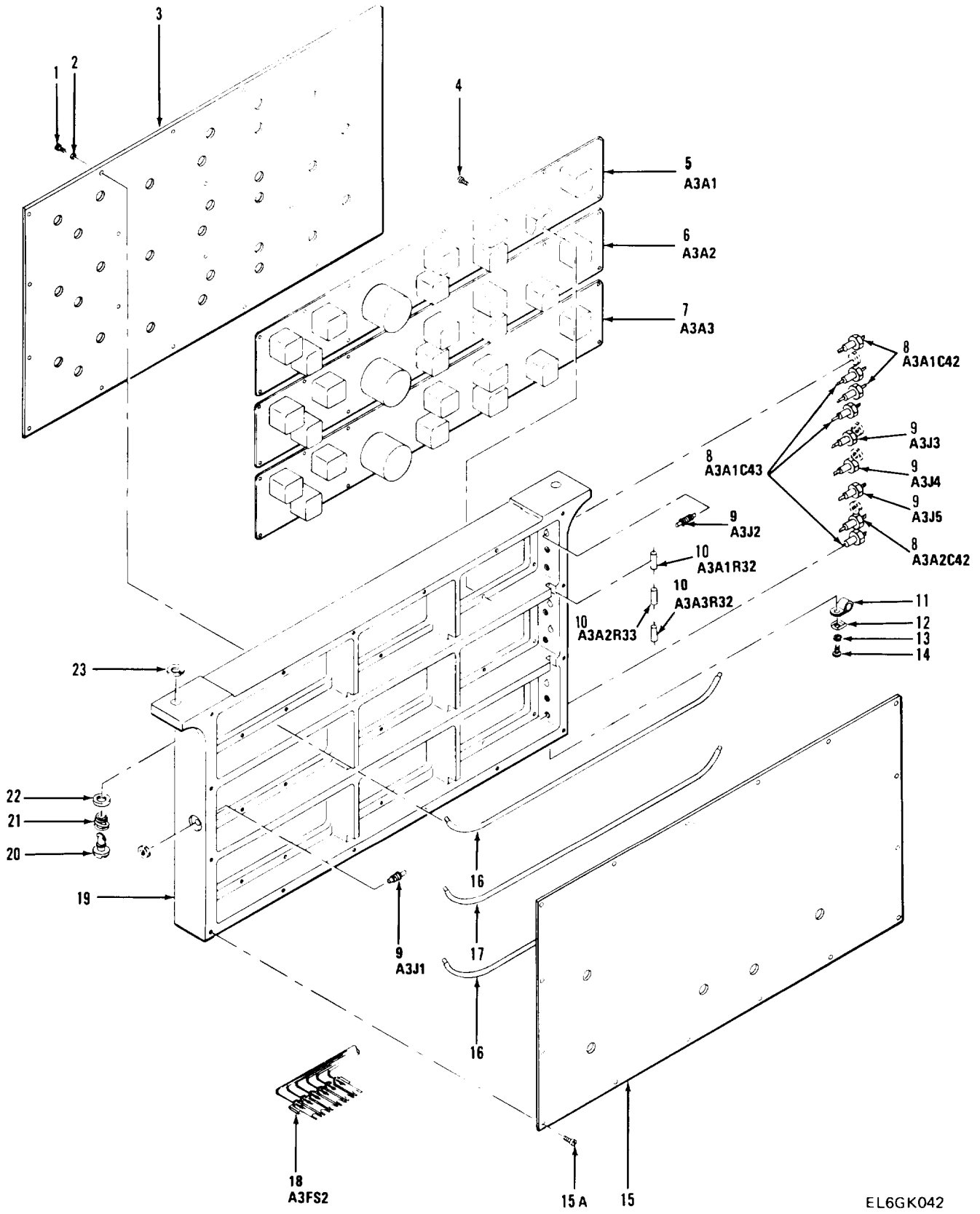

EL6GK042

Figure 23. Intermediate Frequency Amplifier Assembly

SECTION II

TM11-6625-2949-24P

(1) ITEM NO	(2) SMR CODE	(3) FSCM	(4) PART NUMBER	(5) DESCRIPTION AND USABLE ON CODE (UOC)	(6) QTY
GROUP 0103 IF AMPLIFIER					
FIG. 23					
1	PADZZ	96906	MS51957-3	SCREW,MACHINE	16
2	PADZZ	96906	MS35333-69	WASHER, LOCK	16
3	XBDZZ	18581	C3781	COVER	1
4	PADZZ	96906	MS35275-203	SCREW,MACHINE	48
5	XBHDD	18581	D3406-3E	CIRCUIT CARE ASSEMB	1
6	XBHDD	18581	D3406-1D	CIRCUIT CARD ASSEMB	1
7	PAHHH	18581	D3406-2F	CIRCUIT CARD ASSEMB	1
8	PADZZ	01121	FB2B	CAPACITOR, FIXED, CER	9
9	PADZZ	02660	27-9	CONNECTOR, RECEPTACL	6
10	PADZZ	81349	RCR07G102JS	RESISTOR, FIXED, COMP	3
11	PADZZ	95987	3/32-4-128	CLAMP, LOOP	1
12	PADZZ	19200	8642822	WASHER, SADDLE	1
13	PADZZ	96906	MS35333-70	WASHER, LOCK	1
14	PADZZ	96906	MS51957-19	SCREW, MACHINE	1
15	XBDZZ	18581	C3791	COVER	1
15A	PADZZ	96906	NAS662C2R4	SCREW, MACHINE	16
16	XBDZZ	18581	B3077	CABLE-SWITCHING	2
17	XBDZZ	18581	B3814	CABLE-SWITCHING	1
18	PADZZ	75382	649-6	TERMINAL BOARD	1
19	XBDZZ	18581	D3200-2	BOX	1
20	PADZZ	94222	2-0-340	STUD, TURNLOCK FASTE	2
21	PADZZ	28480	1460-1212	SPRING, HELICAL, COMP	2
22	PADZZ	94222	82-46-101-41	PACKING, PREFORMED	2
23	PADZZ	18876	9171943	WASHER, SPLIT	2

END OF FIGURE

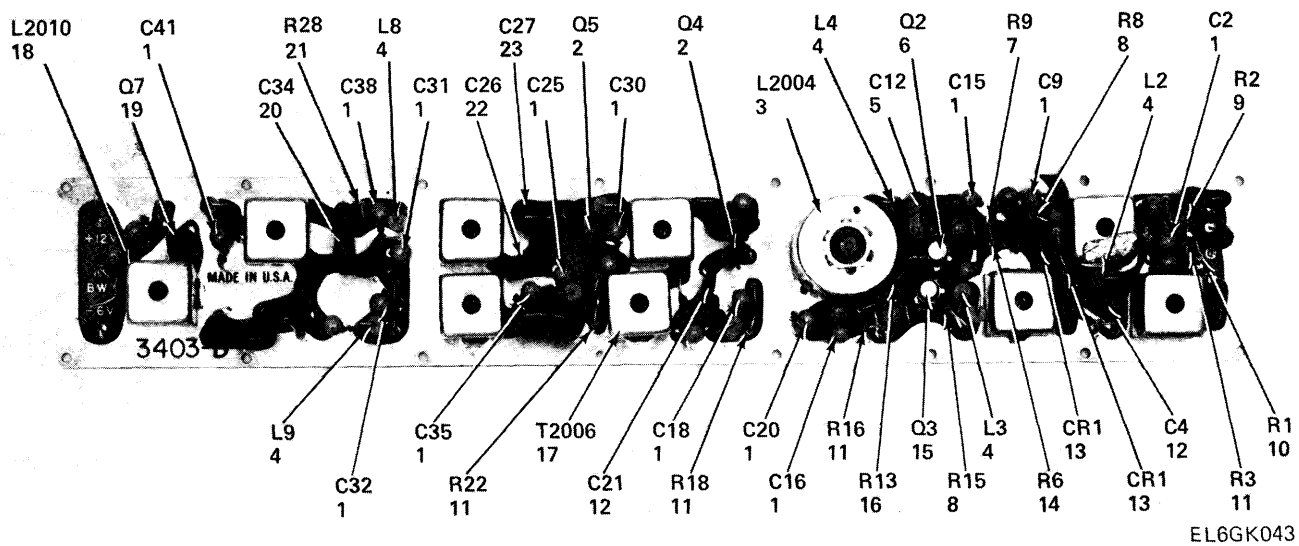

Figure 24. Intermediate Frequency 175KHz Circuit Card Assembly (Sheet 1 of 2)

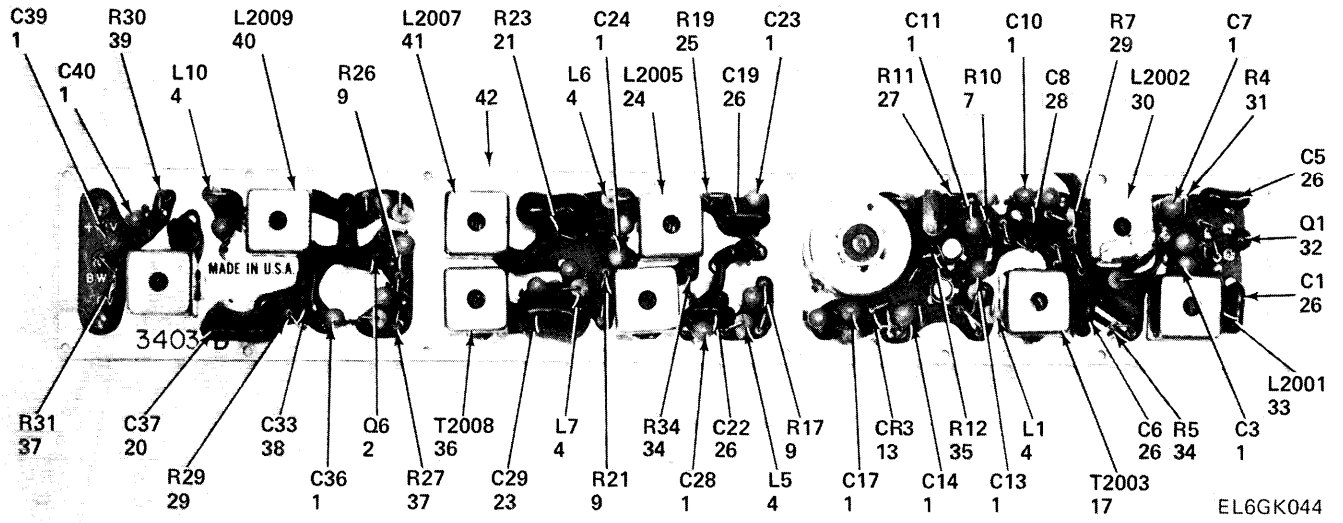

Figure 24. Intermediate Frequency 175 KHz Circuit Card Assembly (Sheet 2 of 2)

SECTION II

TM11-6625-2949-24P

(1) ITEM NO	(2) SMR CODE	(3) FSCM	(4) PART NUMBER	(5) DESCRIPTION AND USABLE ON CODE (UOC)	(6) QTY
GROUP 010301 175 KHZ P.C. BOARD					
FIG. 24					
1	PADZZ	56289	196D225X9035A1	CAP, FXD, ELCTLC	26
2	PADZZ	34149	2N3693	TRANSISTOR	3
3	PADZZ	18581	B2773F	COIL	1
4	PADZZ	81349	LT10K239	COIL, RADIO FREQUENC	10
5	PADZZ	08828	603-620-GE	CAP, FXD, PLASTIC	1
6	PADZZ	81349	JAN2N2484	TRANSISTOR	1
7	PADZZ	16845	1000-483-23	RESISTOR, FIXED	2
8	PADZZ	81349	RCR07G222JS	RESISTOR, FIXED, COMP	2
9	PADZZ	81349	RCR07G471JS	RESISTOR, FIXED, COMP	4
10	PADZZ	16845	1000-483-23	RESISTOR, FIXED	1
11	PADZZ	81349	RCR07G102JS	RESISTOR, FIXED, COMP	4
12	PADZZ	60705	C030B102G330J	CAPACITOR, FIXED, CER	2
13	PADZZ	13715	FD600	SEMICONDUCTOR DEVIC	3
14	PADZZ	81349	RCR07G391JS	RESISTOR, FIXED, COMP	1
15	PADZZ	97942	05D0412G01	TRANSISTOR	1
16	PADZZ	81349	RCR07G824JS	RESISTOR, FIXED, COMP	1
17	PADZZ	18581	A4886-1	COIL, ELECTRICAL	2
18	PADZZ	18581	A4886-8	COIL	1
19	PADZZ	80131	2N4141	TRANSISTOR	1
20	PADZZ	81349	CMR07F562G0DR	CAPACITOR, FIXED, MIC	2
21	PADZZ	81349	RCR07G332JS	RESISTOR, FIXED, COMP	2
22	PADZZ	81349	CMR05F241G0DR	CAPACITOR, FIXED, MIC	1
23	PADZZ	81349	CMR07F822G0DR	CAPACITOR, FIXED, MIC	2
24	PADZZ	18581	A4886-5	COIL	1
25	PADZZ	81349	RCR07G123JS	RESISTOR, FIXED, COMP	1
26	PADZZ	81349	CMR06F751G0DR	CAPACITOR, FIXED, MIC	5
27	PADZZ	81349	RCR07G105JS	RESISTOR, FIXED, COMP	1
28	PADZZ	81349	M39014/01-1575	CAPACITOR, FIXED, CER	1
29	PADZZ	81349	RCR07G472JS	RESISTOR, FIXED, COMP	2
30	PADZZ	18581	A4886-4	COIL, ELECTRICAL	1
31	PADZZ	81349	RCR07G153JS	RESISTOR, FIXED, COMP	1
32	PADZZ	34148	2N3690	TRANSISTOR	1
33	PADZZ	18581	A4886-3	COIL, ELECTRICAL	1
34	PADZZ	81349	RCR07G183JS	RESISTOR, FIXED, COMP	2
35	PADZZ	81349	RCR07G825JS	RESISTOR, FIXED, COMP	1
36	PADZZ	18581	A4886-2	COIL, ELECTRICAL	1
37	PADZZ	81349	RCR07G331JS	RESISTOR, FIXED, COMP	2
38	PADZZ	81349	CMR05F221G0DR	CAPACITOR, FIXED, MIC	1
39	PADZZ	81349	RCR07G561JS	RESISTOR, FIXED, COMP	1
40	PADZZ	18581	A4886-7	COIL, ELECTRICAL	1
41	PADZZ	18581	A4886-6	COIL, TRANSFORMER	1
42	XBDZZ	18581	C3403	CKT, CARD	1

END OF FIGURE

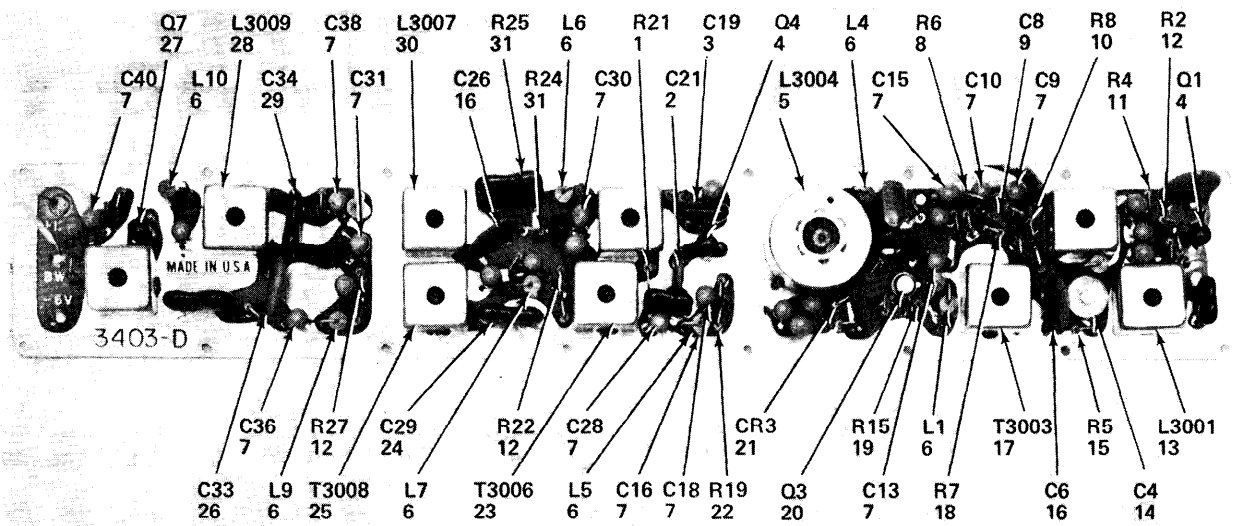

EL6GK045

Figure 25. Intermediate Frequency 1.6 MHz Circuit Card Assembly (Sheet 1 of 2)

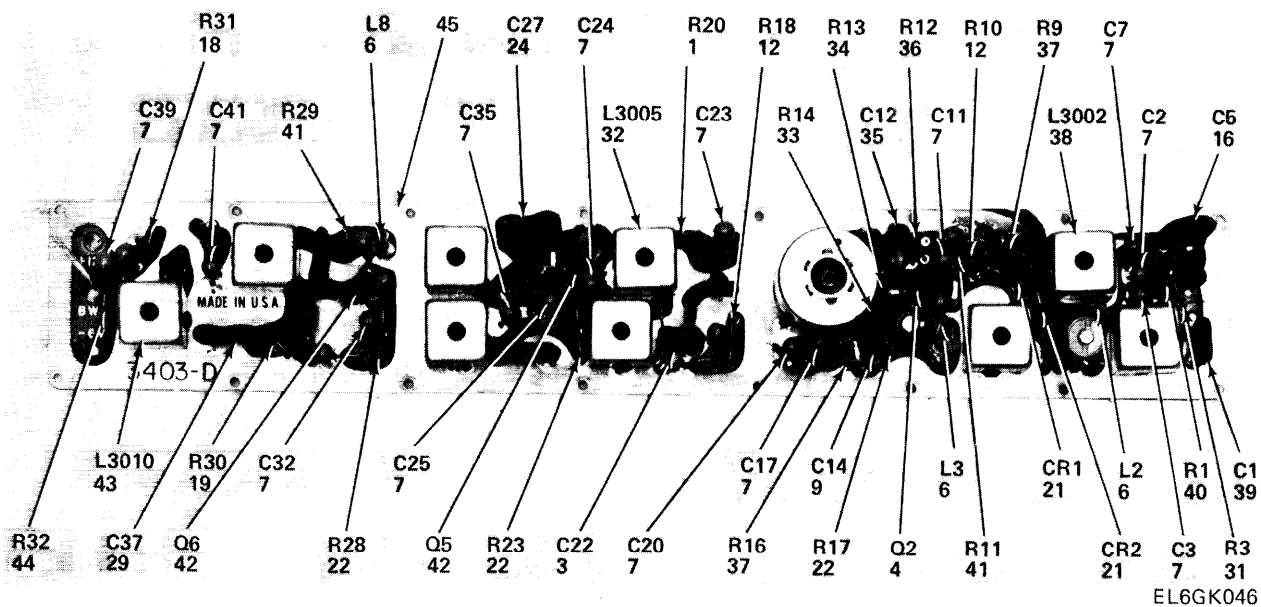

Figure 25. Intermediate Frequency 1.6 MHz Circuit Card Assembly (Sheet 2 of 2)

SECTION II

TM11-6625-2949-24P

(1) ITEM NO	(2) SMR CODE	(3) FSCM	(4) PART NUMBER	(5) DESCRIPTION AND USABLE ON CODE (UOC)	(6) QTY
GROUP 010302 1.6 MHZ P.C. BOARD					
FIG. 25					
1	PADZZ	81349	RCR07G122JS	RESISTOR, FIXED, COMP	2
2	PADZZ	56289	10TCHQ47	CAP, FXD, MICA	1
3	PADZZ	81349	CMR06F821G0DR	CAPACITOR, FIXED, MIC	2
4	PADZZ	34148	2N3690	TRANSISTOR	3
5	PADZZ	18581	A4883	COIL	1
6	PADZZ	81349	LT10K239	COIL, RADIO FREQUENC	10
7	PADZZ	56289	196D225X9035A1	CAP, FXD, ELCTLC	25
8	PADZZ	05869	4171306-289	RESISTOR, FIXED, COMP	1
9	PADZZ	81349	M39014/01-1575	CAPACITOR, FIXED, CER	2
10	PADZZ	81349	RCR07G472JS	RESISTOR, FIXED, COMP	1
11	PADZZ	81349	RCR07G272JS	RESISTOR, FIXED, COMP	1
12	PADZZ	81349	RCR07G471JS	RESISTOR, FIXED, COMP	5
13	PADZZ	18581	A4884-4	COIL, ELECTRICAL	1
14	PADZZ	72982	538-011-89R	CAPACITOR, VAR	1
15	PADZZ	81349	RCR07G392JS	RESISTOR, FIXED, COMP	1
16	PADZZ	56289	10TCCQ68	CAPACITOR, FIXED, CER	3
17	PADZZ	18581	A4884-1	COIL, ELECTRICAL	1
18	PADZZ	81349	RCR07G561JS	RESISTOR, FIXED, COMP	1
19	PADZZ	81349	RCR07G102JS	RESISTOR, FIXED, COMP	2
20	PADZZ	97942	05D0412G01	TRANSISTOR	1
21	PADZZ	72314	FD600	SEMICONDUCTOR DEVIC	3
22	PADZZ	16845	1000-409-16	TRANSISTOR	4
23	PADZZ	18581	A4884-2	COIL, ELECTRICAL	1
24	PADZZ	81349	CM06F122G03	CAPACITOR, FIXED, MIC	2
25	PADZZ	18581	A4884-3	COIL, ELECTRICAL	1
26	PADZZ	56289	10TCCQ75	CAPACITOR, FIXED, CER	1
27	PADZZ	80131	2N4141	TRANSISTOR	1
28	PADZZ	18581	A4884-8	COIL	1
29	PADZZ	81349	CMR06F152G0DR	CAPACITOR, FIXED, MIC	2
30	PADZZ	18581	A4884-7	COIL, ELECTRICAL	1
31	PADZZ	81349	RCR07G152JS	RESISTOR, FIXED, COMP	3
32	PADZZ	18581	A4884-6	COIL, ELECTRICAL	1
33	PADZZ	81349	RCR07G473JS	RESISTOR, FIXED, COMP	1
34	PADZZ	81349	RCR07G825JS	RESISTOR, FIXED, COMP	1
35	PADZZ	01002	G03-390GE	CAP, FXD, ELECT	1
36	PADZZ	81349	RCR07G274JS	RESISTOR, FIXED, COMP	1
37	PADZZ	81349	RCR07G222JS	RESISITOR, FIXED, COMP	2
38	PADZZ	18581	A4884-5	COIL, ELECTRICAL	1
39	PADZZ	81349	CMR05F101G0DR	CAPACITOR, FIXED, MIC	1
40	PADZZ	16845	1000-483-23	RESISTOR, FIXED	1
41	PADZZ	81349	RCR07G821JS	RESISTOR, FIXED, COMP	2
42	PADZZ	34148	2N3693	TRANSISTOR	2
43	PADZZ	18581	A4884-9	COIL	1
44	PADZZ	81349	RCR07G331JS	RESISTOR, FIXED, COMP	1
45	XBDZZ	18581	C3403	CKT, CARD	1

END OF FIGURE

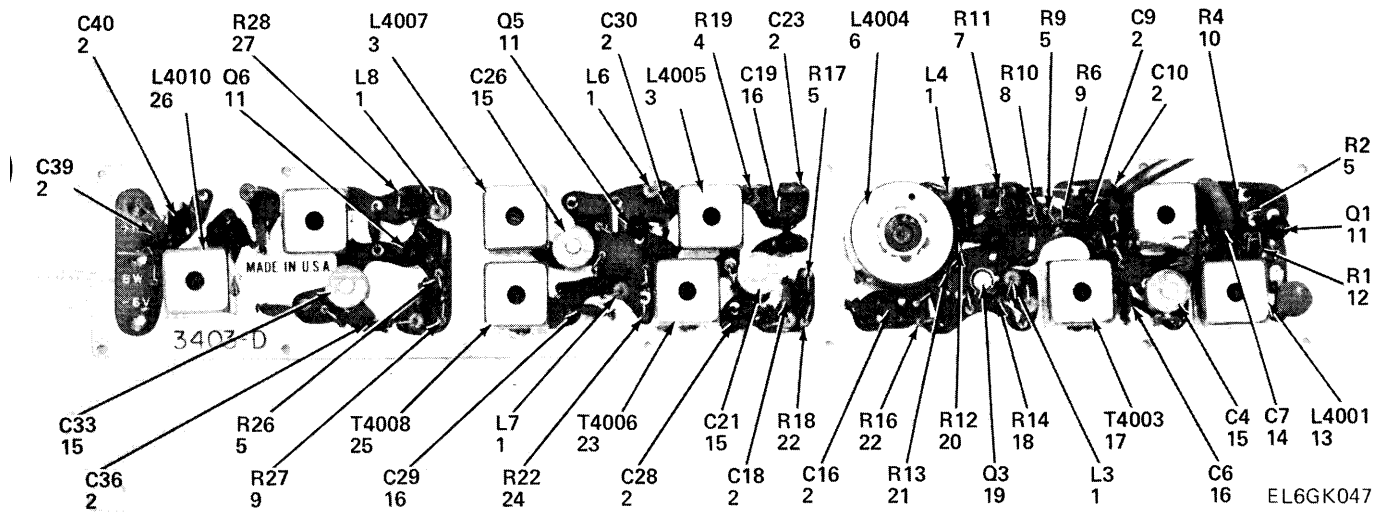

Figure 26. Intermediate Frequency 8.7 MHz Circuit Card Assembly (Sheet 1 of 2)

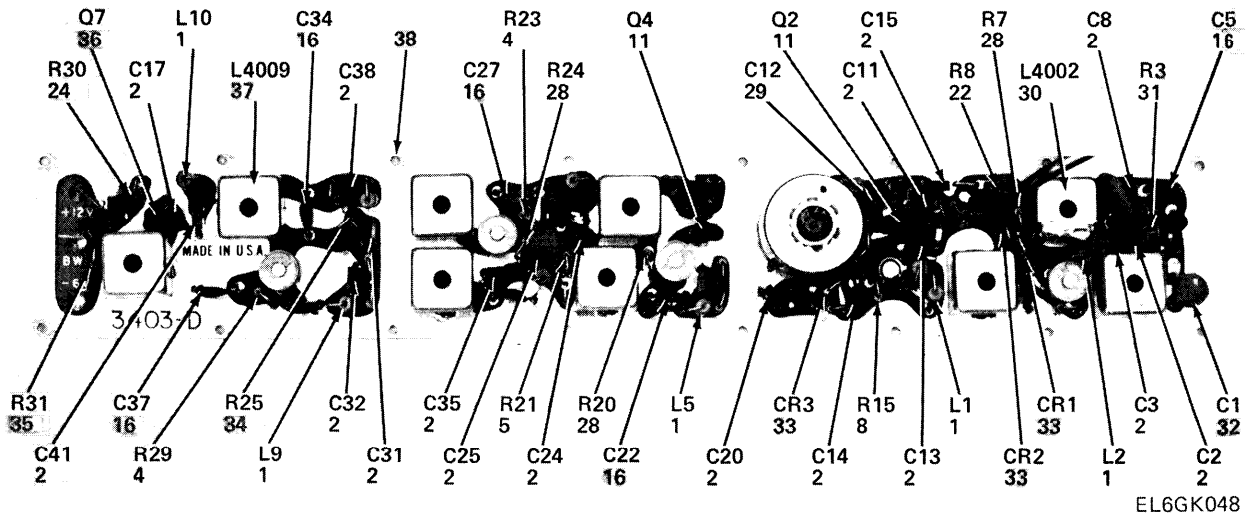

Figure 26. Intermediate Frequency 8.7 MHz Circuit Card Assembly (Sheet 2 of 2)

SECTION II

TM11-6625-2949-24P

(1) ITEM NO	(2) SMR CODE	(3) FSCM	(4) PART NUMBER	(5) DESCRIPTION AND USABLE ON CODE (UOC)	(6) QTY
GROUP 010303 8,7 MHZ P.C. BOARD					
FIG. 26					
1	PADZZ	96906	MS90537-37	COIL,RADIO FREQUENC	10
2	PADZZ	81349	M39014/01-1575	CAPACITOR, FIXED, CER	26
3	PADZZ	18581	A4890-6	COIL, ELECTRICAL	1
4	PADZZ	81349	RCR07G272JS	RESISTOR, FIXED, COMP	3
5	PADZZ	81349	RCR07G471JS	RESISTOR, FIXED, COMP	5
6	PADZZ	18581	A4889	REACTOR	1
7	PADZZ	81349	RC07GF224K	RESISTOR, FIXED, COMP	1
8	PADZZ	81349	RCR07G102JS	RESISTOR, FIXED, COMP	3
9	PADZZ	81349	RCR07G181JS	RESISTOR, FIXED, COMP	1
10	PADZZ	81349	RCR07G392JS	RESISTOR, FIXED, COMP	1
11	PADZZ	34148	2N3690	TRANSISTOR	5
12	PADZZ	81349	RCR07G270JS	RESISTOR, FIXED, COMP	1
13	PADZZ	18581	A4890-4	COIL, ELECTRICAL	1
14	PADZZ	81349	M39014/01-1357	CAPACITOR, FIXED, CER	1
15	PADZZ	72982	538-011-89R	CAPACITOR, VAR	4
16	PADZZ	56289	10TCCQ22	CAPACITOR, FIXED, CER	9
17	PADZZ	18581	A4890-1	COIL, ELECTRICAL	1
18	PADZZ	16845	1000-409-16	TRANSISTOR	1
19	PADZZ	97942	05D0412G01	TRANSISTOR	1
20	PADZZ	81349	RCR07G825JS	RESISTOR, FIXED, COMP	1
21	PADZZ	81349	RCR07G473JS	RESISTOR, FIXED, COMP	1
22	PADZZ	81349	RCR07G222JS	RESISTOR, FIXED, COMP	2
23	PADZZ	18581	A4890-2	COIL, TRANSFORMER	1
24	PADZZ	81349	RCR07G561JS	RESISTOR, FIXED, COMP	2
25	PADZZ	18581	A4890-3	COIL, ELECTRICAL	1
26	PADZZ	18581	A4890-8	COIL	1
27	PADZZ	81349	RCR07G182JS	RESISTOR, FIXED, COMP	1
28	PADZZ	81349	RCR07G472JS	RESISTOR, FIXED, COMP	3
29	PADZZ	81349	CMR05F101F0DR	CAPACITOR, FIXED, MIC	1
30	PADZZ	18581	A4890-5	COIL, ELECTRICAL	1
31	PADZZ	81349	RCR07G122JS	RESISTOR, FIXED, COMP	1
32	PADZZ	56289	10TCCQ39	CAPACITOR, FIXED, CER	1
33	PADZZ	13715	FD600	SEMICONDUCTOR DEVIC	3
34	PADZZ	81349	RCR07G390JS	RESISTOR, FIXED, COMP	1
35	PADZZ	81349	RCR07G331JS	RESISTOR, FIXED, COMP	1
36	PADZZ	80131	2N4141	TRANSISTOR	1
37	PADZZ	18581	A4890-7	COIL, TRANSFORMER	1
38	XBDZZ	18581	C3403	CKT, CARD	1

END OF FIGURE

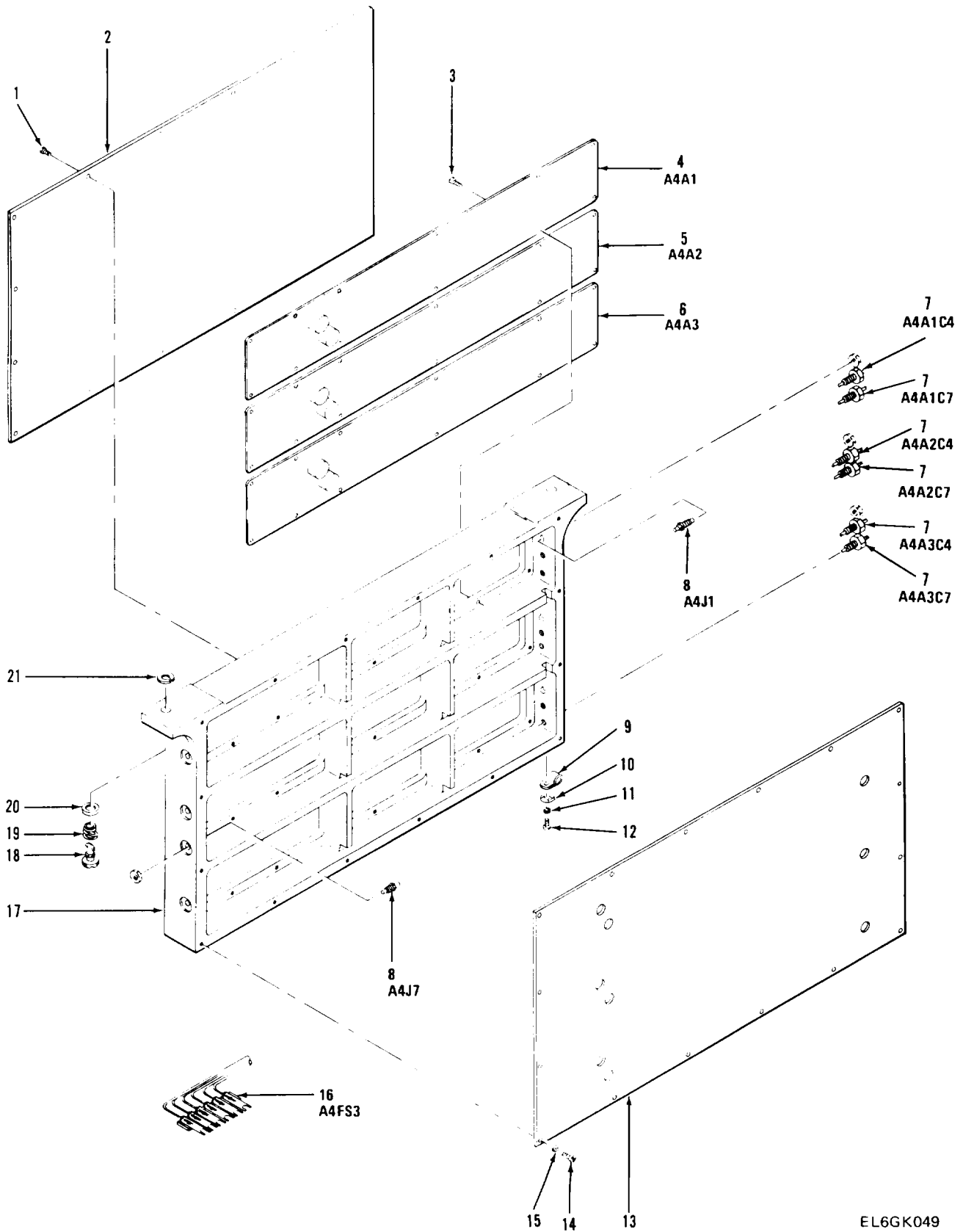

EL6GK049

Figure 27, Log Detector Assembly

SECTION II

TM11-6625-2949-24P

(1) ITEM NO	(2) SMR CODE	(3) FSCM	(4) PART NUMBER	(5) DESCRIPTION AND USABLE ON CODE (UOC)	(6) QTY
GROUP 0104 LOG DETECTOR					
FIG. 27					
1	PADZZ	03640	6079033	SCREW,MACHINE	16
2	XBDZZ	18581	B3201-2	COVER	1
3	PADZZ	96906	MS35275-203	SCREW,MACHINE	48
4	XBHDD	18581	D3493-1H	CIRCUIT CARD ASSEMB	1
5	PAHDD	18581	D3493-2H	CIRCUIT CARD ASSEMB	1
6	XBHDD	18581	D3493-3H	CIRCUIT CARD ASSEMB	1
7	PADZZ	01121	FB2B	CAPACITOR, FIXED, CER	6
8	PADZZ	02660	27-9	CONNECTOR, RECEPTACL	1
9	PADZZ	95987	3/32-4-128	CLAMP, LOOP	1
10	PADZZ	19200	8642822	WASHER, SADDLE	1
11	PADZZ	96906	MS35333-70	WASHER, LOCK	1
12	PADZZ	96906	MS51957-19	SCREW, MACHINE	1
13	XBDZZ	18581	C3778	COVER	1
14	PADZZ	96906	MS51957-3	SCREW, MACHINE	16
15	PADZZ	96906	MS35333-69	WASHER, LOCK	16
16	PADZZ	75382	649-6	TERMINAL BOARD	1
17	XBDZZ	18581	D3200-3	BOX	1
18	PADZZ	94222	2-0-340	STUD, TURNLOCK FASTE	2
19	PADZZ	28480	1460-1212	SPRING, HELICAL, COMP	2
20	PADZZ	94222	82-46-101-41	PACKING, PREFORMED	2
21	PADZZ	18876	9171943	WASHER, SPLIT	2

END OF FIGURE

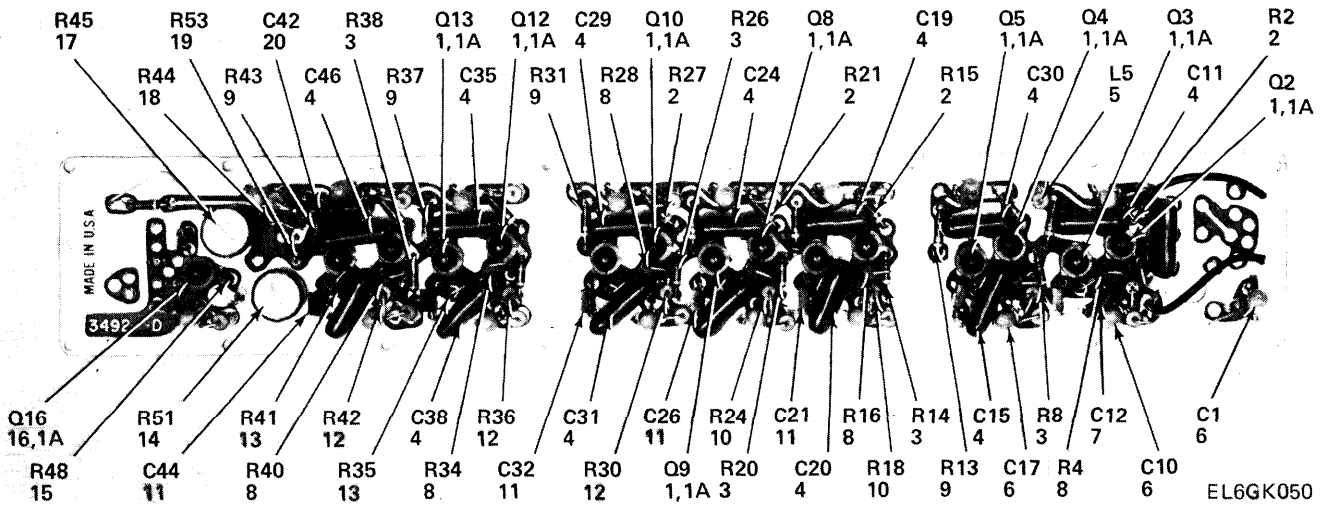

Figure 28. Log Detector 175 KHz Circuit Card Assembly (Sheet 1 of 2)

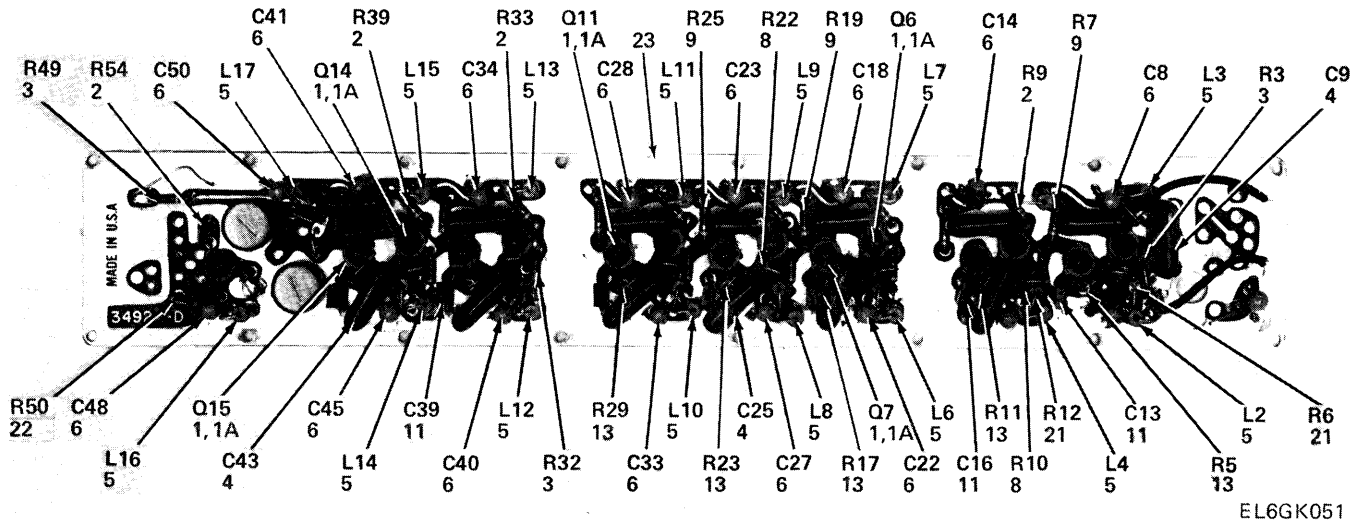

Figure 28. Log Detector 175 KHz Circuit Card Assembly (Sheet 2 of 2)

SECTION II

TM11-6625-2949-24P

(1) ITEM NO	(2) SMR CODE	(3) FSCM	(4) PART NUMBER	(5) DESCRIPTION AND USABLE ON CODE (UOC) GROUP 010401 175 KHZ P.C. BOARD FIG. 28	(6) QTY
1	PADZZ	80131	2N3563	TRANSISTOR	14
1A	PADZZ	06776	SD18173	SOCKET, PLUG-IN ELEC	15
2	PADZZ	81349	RCR07G102JS	RESISTOR, FIXED, COMP	8
3	PADZZ	81349	RCR07G271JS	RESISTOR, FIXED, COMP	8
4	PADZZ	73445	C280AE/A150KLF	CAP, FXD, ELCTLC	14
5	PADZZ	96906	MS90537-37	COIL, RADIO FREQUENC	16
6	PADZZ	56289	196D225X9035A1	CAP, FXD, ELCTLC	17
7	PADZZ	01686	UK474	CAP, FXD, ELCTLC	1
8	PADZZ	81349	RNC60K40R2FS	RESISTOR, FIXED, FILM	7
9	PADZZ	16845	1000-409-16	TRANSISTOR	7
10	PADZZ	81349	RNC60K7680FS	RESISTOR, FIXED, FILM	2
11	PADZZ	81349	M39014/01-1575	CAPACITOR, FIXED, CER	7
12	PADZZ	81349	RN60D8060F	RESISTOR, FIXED, FILM	3
13	PADZZ	81349	RC07GF181G	RES, FXD, CMPSN	7
14	PADZZ	75042	100-12000HMS	RESISTER, VAR	1
15	PADZZ	81349	RCR07G182JS	RESISTOR, FIXED, COMP	1
16	PADZZ	80131	2N4250	TRANSISTOR	1
17	PADZZ	75042	TYPE100, 500	RESISTOR, VARIABLE, W	1
18	PADZZ	81349	RNC55K1211FS	RESISTOR, FIXED, FILM	1
19	PADZZ	16845	1000-483-23	RESISTOR, FIXED	1
20	PADZZ	81349	CM06F332503	CAP, FXD, MICA	1
21	PADZZ	81349	RNC60K7500FS	RESISTOR, FIXED, FILM	2
22	PADZZ	81349	RCR07G153JS	RESISTOR, FIXED, COMP	1
23	XBDZZ	18581	C3492	CKT, BOARD	1

END OF FIGURE

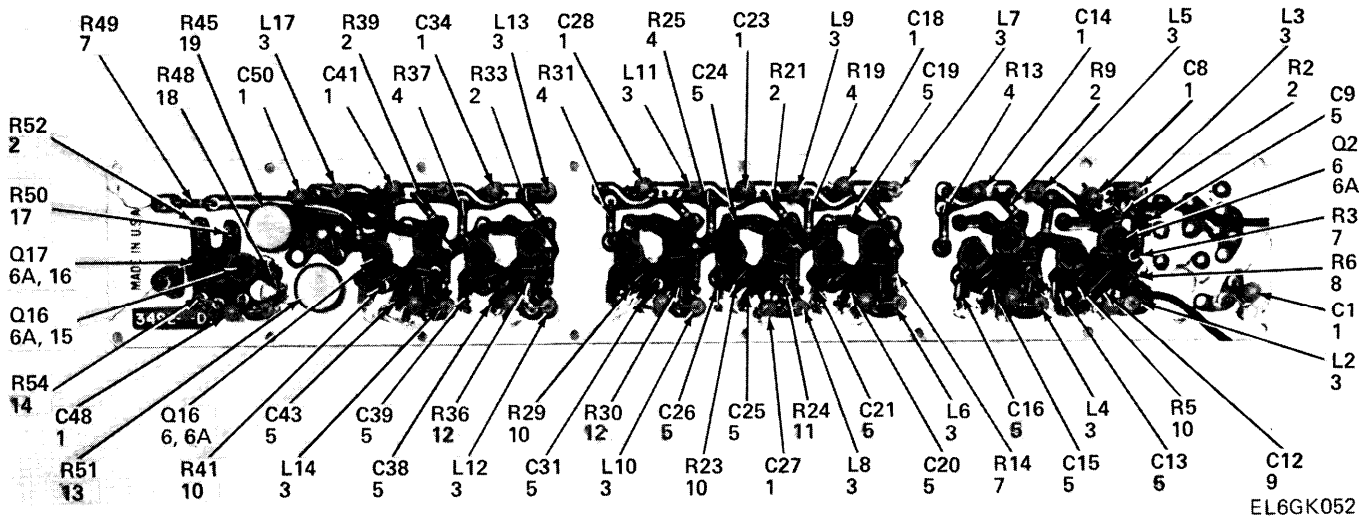

Figure 29 Log Detector 1.6 MHz Circuit Card Assembly (Sheet 1 of 2)

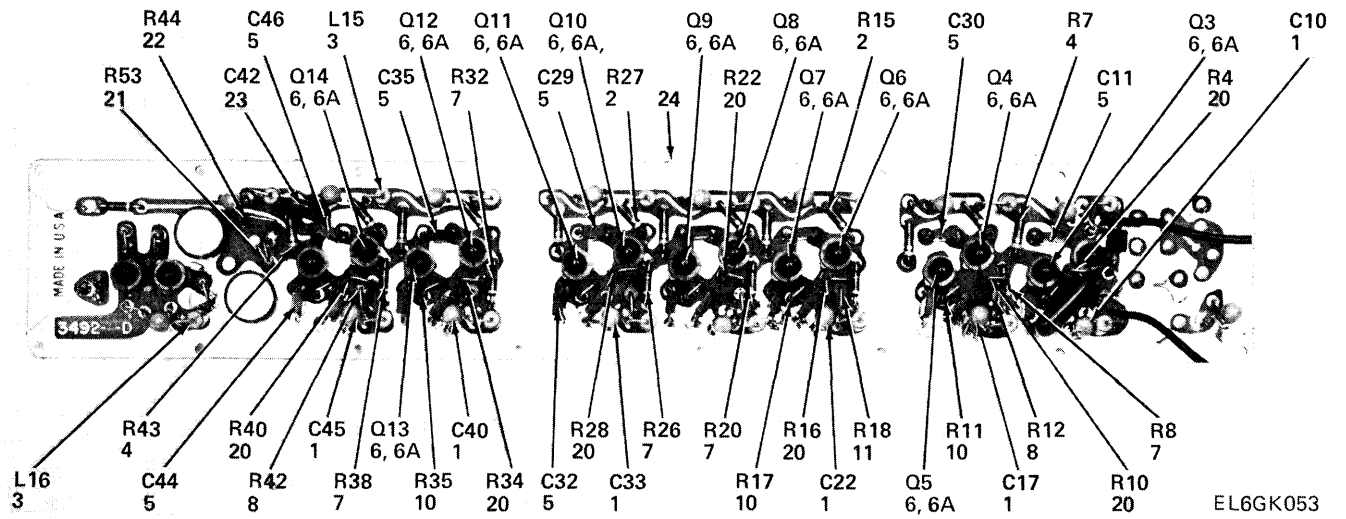

Figure 29. Log Detector 1.6 MHz Circuit Card Assembly (Sheet 2 of 2)

(1) ITEM NO	(2) SMR CODE	(3) FSCM	(4) PART NUMBER	(5) DESCRIPTION AND USABLE ON CODE (UOC) GROUP 010402 1.6 MHZ P.C. BOARD FIG. 29	(6) QTY
1	PADZZ	56289	196D225X9035A1	CAP, FXD, ELCTLC	17
2	PADZZ	81349	RCR07G102JS	RESISTOR, FIXED, COMP	8
3	PADZZ	96906	MS90537-37	COIL, RADIO FREQUENC	16
4	PADZZ	16845	1000-409-16	TRANSISTOR	7
5	PADZZ	81349	M39014/01-1575	CAPACITOR, FIXED, CER	21
6	PADZZ	80131	2N3563	TRANSISTOR	14
6A	PADZZ	09023	NLW-15-25	CAPACITOR, FIXED, ELE	16
7	PADZZ	81349	RCR07G271JS	RESISTOR, FIXED, COMP	8
8	PADZZ	81349	RN60D7510F	RESISTOR, FIXED, FILM	3
9	PADZZ	73445	CS80AE/A150KLF	CAP, FXD, ELCTLC	1
10	PADZZ	81349	RC07GF181G	RES, FXD, CMPSN	7
11	PADZZ	81349	RNC60K7680FS	RESISTOR, FIXED, FILM	2
12	PADZZ	81349	RN60D8060F	RESISTOR, FIXED, FILM	2
13	PADZZ	75042	TYPE100-1, 2K	RESISTOR, VARIABLE N	1
14	PADZZ	81349	RCR07G100JS	RESISTOR, FIXED, COMP	1
15	PADZZ	80131	2N4250	TRANSISTOR	1
16	PADZZ	34148	2N3693	TRANSISTOR	1
17	PADZZ	81349	RCR07G153JS	RESISTOR, FIXED, COMP	1
18	PADZZ	81349	RCR07G182JS	RESISTOR, FIXED, COMP	1
19	PADZZ	75042	TYPE100, 500	RESISTOR, VARIABLE, W	1
20	PADZZ	81349	RNC60K40R2FS	RESISTOR, FIXED, FILM	7
21	PADZZ	16845	1000-483-23	RESISTOR, FIXED	1
22	PADZZ	81349	RNC55K1211FS	RESISTOR, FIXED, FILM	1
23	PADZZ	81349	CMR05F331GODR	CAPACITOR, FIXED, MIC	1
24	XBDZZ	18581	C3492	CKT, BOARD	1

END OF FIGURE

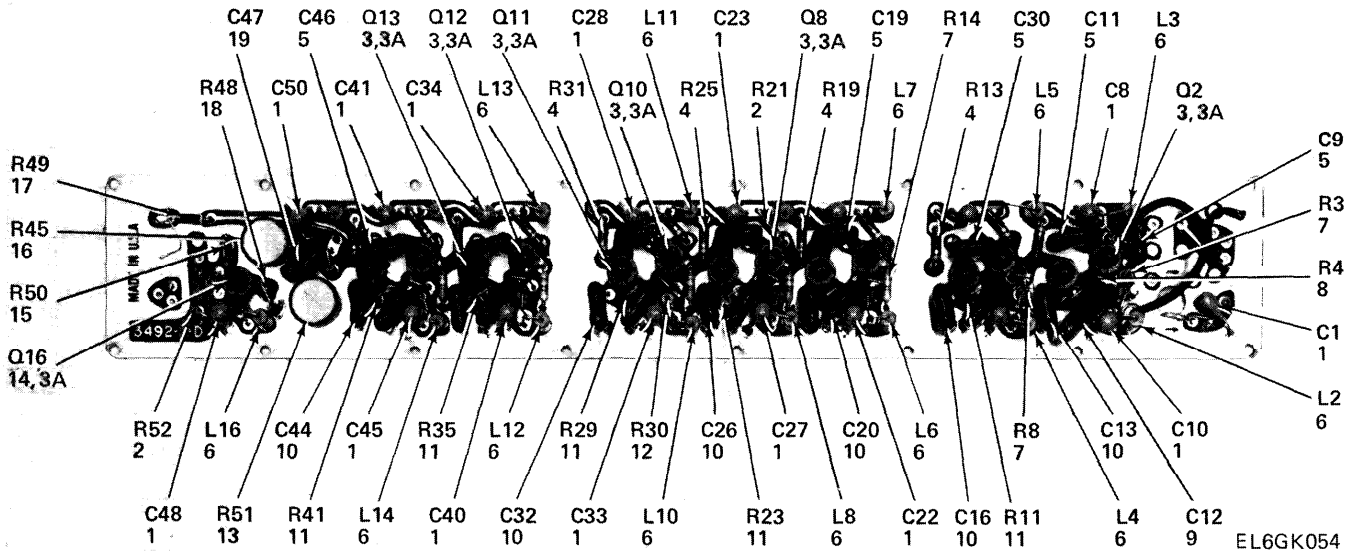

Figure 30. Log Detector 8.7 MHz Circuit Card Assembly (Sheet 1 of 2)

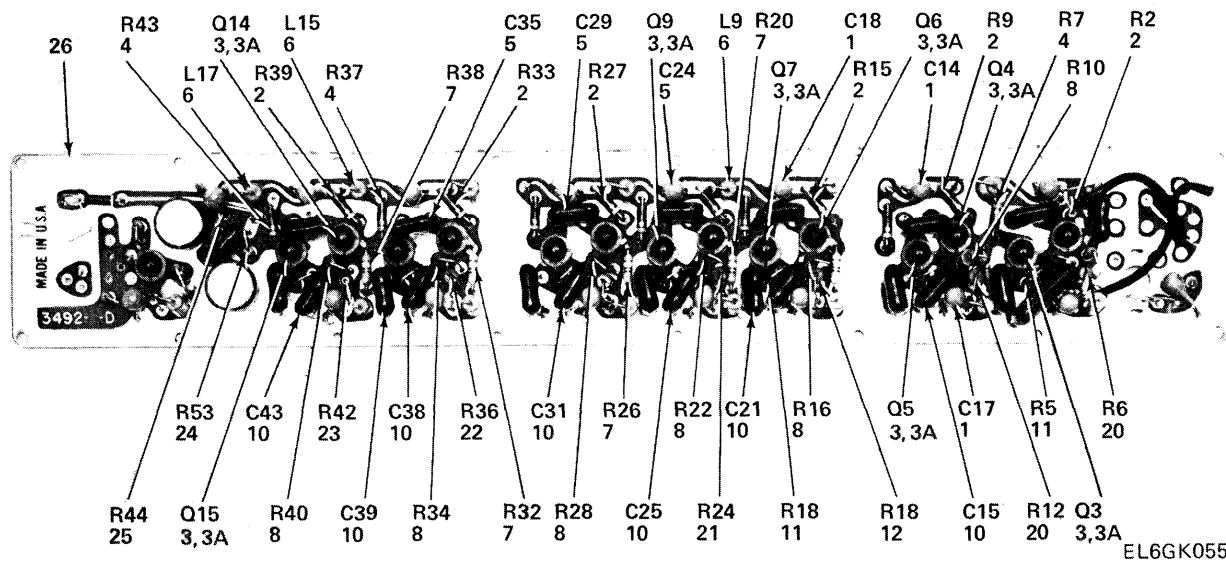

Figure 30. Log Detector 8.7 MHz Circuit Card Assembly (Sheet 2 of 2)

SECTION II

TM11-6625-2949-24P

(1) ITEM NO	(2) SMR CODE	(3) FSCM	(4) PART NUMBER	(5) DESCRIPTION AND USABLE ON CODE (UOC) GROUP 010403 8.7 MHZ P.C. BOARD FIG. 30	(6) QTY
1	PADZZ	56289	196D225X9035A1	CAP, FXD, ELCTLC	17
2	PADZZ	81349	RCR07G102JS	RESISTOR, FIXED, COMP	8
3	PADZZ	34148	2N3690	TRANSISTOR	14
3A	PAHZZ	06776	SD18173	SOCKET, PLUG-IN ELEC	1
4	PADZZ	16845	1000-409-16	TRANSISTOR	7
5	PADZZ	81349	CMR06F471G0DR	CAPACITOR, FIXED, MIC	8
6	PADZZ	96906	MS90537-37	COIL, RADIO FREQUENC	16
7	PADZZ	81349	RC07GF391F	RES, FXD, CMPSN	7
8	PADZZ	81349	RNC60K40R2FS	RESISTOR, FIXED, FILM	7
9	PADZZ	73445	C280AE/A150KLF	CAP, FXD, ELCTLC	1
10	PADZZ	81349	CMR06F102G0DR	CAPACITOR, FIXED, MIC	13
11	PADZZ	81349	RC07GF181G	RES, FXD, CMPSN	7
12	PADZZ	81349	RN60D8060F	RESISTOR, FIXED, FILM	2
13	PADZZ	75042	TYPE100-1, 2K	RESISTOR, VARIABLE N	1
14	PADZZ	80131	2N4250	TRANSISTOR	1
15	PADZZ	81349	RCR07G153JS	RESISTOR, FIXED, COMP	1
16	PADZZ	75042	TYPE100, 500	RESISTOR, VARIABLE, W	1
17	PADZZ	81349	RC07GF221F	RES, FXD, CMPSN	1
18	PADZZ	81349	RCR07G182JS	RESISTOR, FIXED, COMP	1
19	PADZZ	81349	CM05F470G03	CAP, FXD, MICA	1
20	PADZZ	81349	RNC60K7500FS	RESISTOR, FIXED, FILM	2
21	PADZZ	81349	RNC60K7680FS	RESISTOR, FIXED, FILM	1
22	PADZZ	81349	RNC60K8450FS	RESISTOR, FIXED, FILM	1
23	PADZZ	81349	RN60D7150F	RESISTOR, FIXED, FILM	1
24	PADZZ	16845	1000-483-23	RESISTOR, FIXED	1
25	PADZZ	81349	RNC55K1211FS	RESISTOR, FIXED, FILM	1
26	XBDZZ	18581	C3492	CKT, BOARD	1

END OF FIGURE

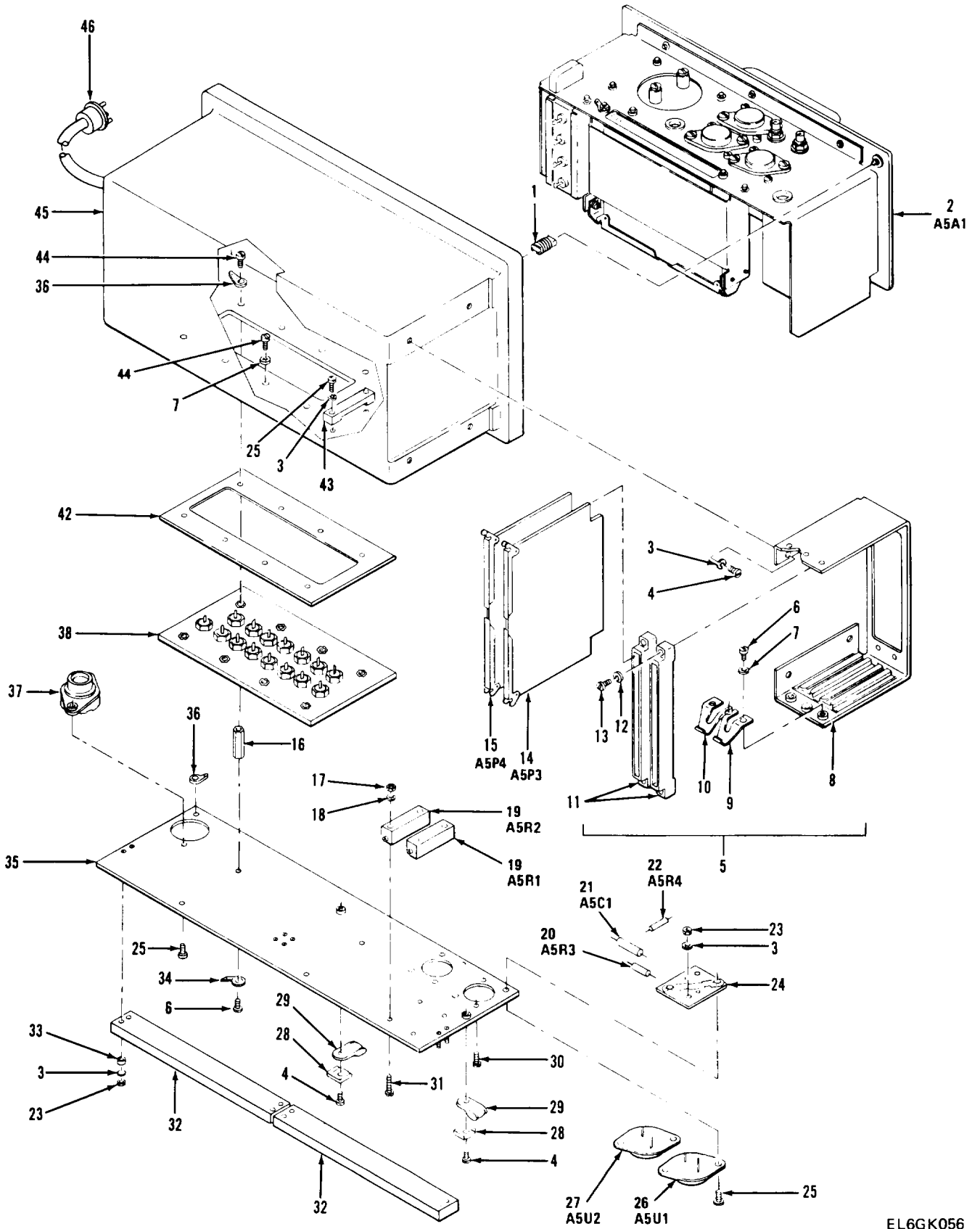

Figure 31. Power Supply and Feed Thru Plate (Sheet 1 of 2)

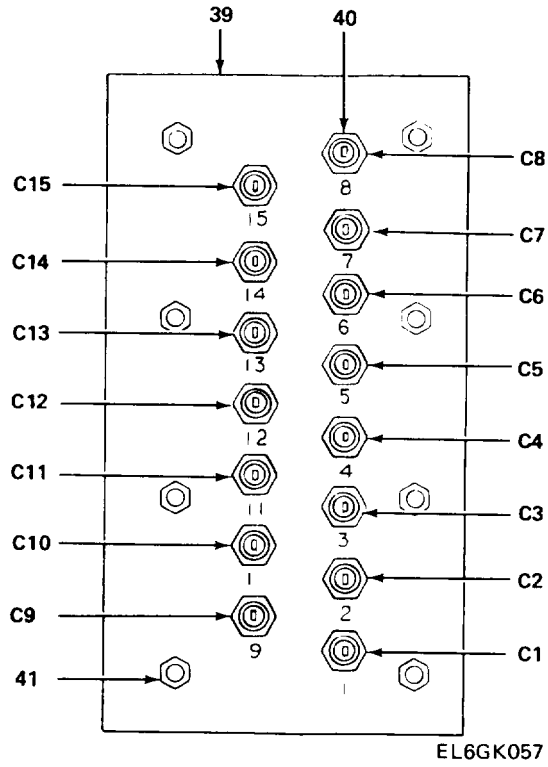

Figure 31. Power Supply and Feed Thru Plate (Sheet 2 of 2)

(1) ITEM NO	(2) SMR CODE	(3) FSCM	(4) PART NUMBER	(5) DESCRIPTION AND USABLE ON CODE (UOC)	(6) QTY
GROUP 0105 POWER SUPPLY					
FIG. 31					
1	PADZZ	18581	A5293	PLUG	1
2	XBDDD	18581	C4859L	PS, CHASSIS, ASSY	1
3	PADZZ	96906	MS35333-70	WASHER, LOCK	18
4	PADZZ	96906	MS51957-19	SCREW, MACHINE	6
5	XBDZZ	18581	C3300	SUPPORT, BD, ASSY	1
6	PADZZ	96906	MS51957-27	SCREW, MACHINE	6
7	PADZZ	96906	MS35333-71	WASHER, LOCK	12
8	XBDZZ	18581	C3066	BRACKET, PC, BD	1
9	XBDZZ	18581	A3302-1	CLIP, SPRING	2
10	XBDZZ	18581	A3302-2	CLIP, SPRING	2
11	PADZZ	71785	250-22-30-170	CONNECTOR, RECEPTACL	2
12	PADZZ	96906	MS35333-70	WASHER, LOCK	4
13	PADZZ	96906	MS51957-16	SCREW, MACHINE	4
14	PADDD	18581	C5245A	CIRCUIT CARD ASSEMB	1
15	PFDDD	18581	C4599B	CIRCUIT CARD ASSEMB	1
16	XBDZZ	06540	8218B0632	SPACER, HEX	4
17	PADZZ	96906	MS35649-224	NUT, PLAIN, HEXAGON	4
18	PADZZ	96906	MS35333-69	WASHER, LOCK	4
19	PADZZ	80294	200S1-202	RESISTOR, VARIABLE N	2
20	PADZZ	81349	RCR07G561JS	RESISTOR, FIXED, COMP	1
21	PADZZ	08838	GE69F920	CAPACITOR, FIXED ELE	1
22	PADZZ	81349	RCR07G471JS	RESISTOR, FIXED, COMP	1
23	PADZZ	96906	MS35649-244	NUT, PLAIN, HEXAGON	12
24	PADZZ	94990	51-866810	SOCKET, PLUG-IN ELC	2
25	PADZZ	96906	MS51957-15	SCREW, MACHINE	8
26	PADZZ	80103	LAS-15U	REGULATOR, VOLTAGE	1
27	PADZZ	80103	LAS-18U	REGULATOR, VOLTAGE	1
28	PADZZ	19200	8642822	WASHER, SADDLE	2
29	XBDZZ	95987	WC-44	CLAMP, LOOP	2
30	PADZZ	96906	MS51957-14	SCREW, MACHINE	28
31	PADZZ	96906	MS51957-7	SCREW, MACHINE	4
32	XBDZZ	75382	410-3/4ST19	TERMINAL BOARD	1
33	XBDZZ	18581	B3454-1	SPACER	8
34	XBDZZ	79963	505-6	TERMINAL, LUG	2
35	XADZZ	18581	B5171	COVER, FLTR, BOX	1
36	XBDZZ	79963	505-4	TERMINAL, LUG	3
37	PADZZ	18581	A3128	SOCKET, PLUG-IN ELEC	1
38	PADZZ	18581	B5274A	CAPACITOR ASSEMBLY	1
39	XBDZZ	18581	B5247-1	PLATE, MARKING	1
40	PADZZ	01121	FB2B	CAPACITOR, FIXED, CER	15
41	PADZZ	46384	F-632-1	NUT, PLAIN, CLINCH	8
42	XBDZZ	18581	B3326	GASKET	1
43	XBDZZ	18581	A3384	CLAMP, HARNESS	1
44	PADZZ	96906	MS51957-29	SCREW, MACHINE	8
45	XBDZZ	18581	D3383-2	HOUSING	1
46	PADZZ	02660	71-6S	CONNECTOR, PLUG, ELEC	1

END OF FIGURE

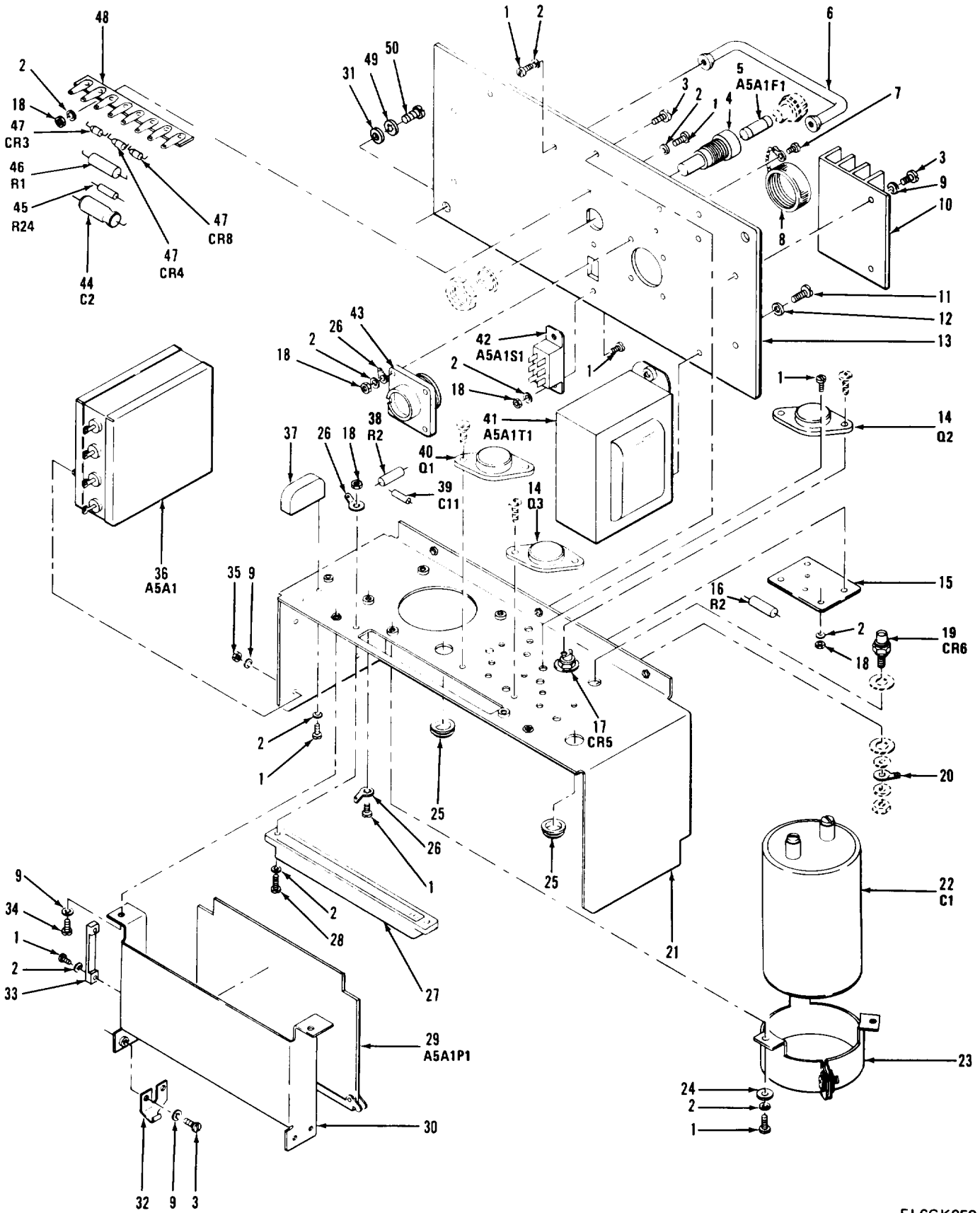

FIGURE 32

Figure 32. Raw Voltage Supply

SECTION II

TM11-6625-2949-24P

(1) ITEM NO	(2) SMR CODE	(3) FSCM	(4) PART NUMBER	(5) DESCRIPTION AND USABLE ON CODE (UOC)	(6) QTY
GROUP 010501 RAW VOLTAGE SUPPLY					
FIG. 32					
1	PADZZ	96906	MS51957-14	SCREW, MACHINE	22
2	PADZZ	96906	MS35333-70	WASHER, LOCK	26
3	PADZZ	96906	MS51957-27	SCREW, MACHINE	11
4	PADZZ	81349	FHN26G1	FUSEHOLDER, EXTRACTO	1
5	PADZZ	71400	2AMPS1BMOL	FUSE, CARTRIDGE	1
6	PADZZ	07688	2N3638A	TRANSISTOR	1
7	PADZZ	96906	MS51957-16	SCREW, MACHINE	5
8	PADZZ	96906	MS25043-14D	COVER, ELECTRICAL CO	1
9	PADZZ	96906	MS35333-71	WASHER, LOCK	8
10	XBDZZ	18581	A2844	HEAD, SINK	2
11	PADZZ	96906	MS51957-43	SCREW, MACHINE	2
12	PADZZ	96906	MS35333-72	WASHER, LOCK	2
13	XBDZZ	18581	C3278	PANEL	1
14	PADZZ	33178	2N1536A	TRANSISTOR	2
15	PADZZ	94990	51-866810	SOCKET, PLUG-IN ELC	3
16	XBDZZ	81349	RCR42G150JS	RESISTOR, FIXED, COMP	1
17	PADZZ	34677	1N2987	SEMICONDUCTOR DEVIC	1
18	PADZZ	96906	MS35649-244	NUT, PLAIN, HEXAGON	13
19	PADZZ	34677	1N2976R	SEMICONDUCTOR DEVIC	1
20	XBDZZ	79963	681	LUG, SLDR	2
21	XBDZZ	18581	C3273	SHELF, CHASSIS	1
22	PCDZZ	81349	M39018/04-2154M	CAPACITOR, FIXED, ELE	1
23	PADZZ	90201	VR8	RETAINER, CAPACITOR	1
24	PADZZ	96906	MS15795-803	WASHER, FLAT	3
25	XBDZZ	72179	6-4-1	GROMMET	2
26	XBDZZ	79963	505-4	TERMINAL, LUG	3
27	PADZZ	71785	250-22-30-170	CONNECTOR, RECEPTAC	1
28	PADZZ	96906	MS51957-18	SCREW, MACHINE	1
29	PADDD	18581	C4984C	CIRCUIT CARD ASSEMB	1
30	XBDZZ	18581	C5172	BRACKET, PC, BD	1
31	PADZZ	06424	0770-9	WASHER, FLAT	2
32	XBDZZ	94222	90-0-6434-11	CLIP	2
33	XBDZZ	18581	A3384	CLAMP, HARNESS	1
34	PADZZ	96906	MS51957-26	SCREW, MACHINE	2
35	PADZZ	96906	MS35649-264	NUT, PLAIN, HEXAGON	4
36	PFDLL	18581	D4488	CONVERTER HIGH VOLT	1
37	XBDZZ	18581	A3396	RUNNER	2
38	PADZZ	81349	RCR32G100JS	RESISTOR, FIXED, COMP	1
39	XBDZZ	72982	8131-100W5R0473K	CAPACITOR, FIXED, CER	1
40	PADZZ	80103	PMD12K80	TRANSISTOR	1
41	PADZZ	80223	C5214	TRANSFORMER, POWER	1
42	PADZZ	79727	G326	SWITCH, SLIDE	1
43	PADZZ	96906	MS3102A14S-6P	CONNECTOR, RECEPTAC	1
44	PCDZZ	14655	NLW50-50	CAPACITOR, FIXED, ELE	1
45	PADZZ	16845	1000-412-15	RESISTOR, FIXED	1
46	PADZZ	81349	RCR42G331JS	RESISTOR, FIXED, COMP	1
47	PADZZ	34677	2A400	SEMICONDUCTOR DEVIC	6

SECTION II

TM11-6625-2949-24P

(1) ITEM NO	(2) SMR CODE	(3) FSCM	(4) PART NUMBER	(5) DESCRIPTION AND USABLE ON CODE (UOC)	(6) QTY
48	PADZZ	83330	1099	TERMINAL BOARD	1
49	PADZZ	96906	MS35333-73	WASHER, LOCK	2
50	PADZZ	96906	MS51958-60	SCREW, MACHINE	2

END OF FIGURE

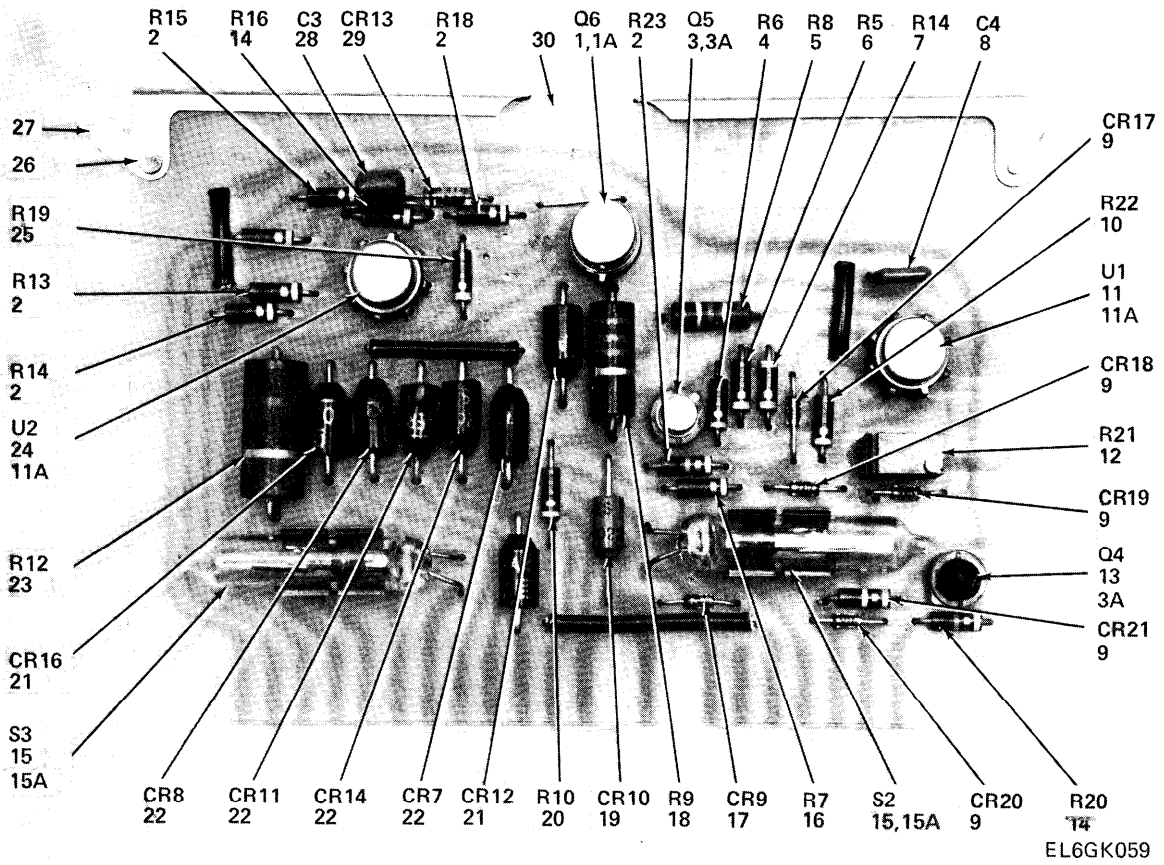

Figure 33. Power Supply Circuit Card Assembly

SECTION II

TM11-6625-2949-24P

(1) ITEM NO	(2) SMR CODE	(3) FSCM	(4) PART NUMBER	(5) DESCRIPTION AND USABLE ON CODE (UOC)	(6) QTY
				GROUP 01050101 POWER SUPPLY P.C. BOARD	
				FIG. 33	
1	PADZZ	81349	JAN2N3440	TRANSISTOR	1
1A	PADZZ	06776	SD5173	SOCKET, PLUG-IN ELEC	1
2	PADZZ	16845	1000-483-23	RESISTOR, FIXED	2
3	PADZZ	15873	2N3504	TRANSISTOR	1
3A	PADZZ	06776	SD18173	SOCKET, PLUG-IN ELEC	2
4	PADZZ	81349	RCR07G102JS	RESISTOR, FIXED, COMP	5
5	PADZZ	81349	RLR20C68R0GR	RESISTOR, FIXED, FILM	1
6	PADZZ	16845	1000-412-12	RESISTOR, FIXED	1
7	PADZZ	81349	RCR07G472JS	RESISTOR, FIXED, COMP	1
8	PADZZ	72982	8131-100X7R0104K	CAPACITOR, FIXED, CER	1
9	PADZZ	34677	1N3064	SEMICONDUCTOR DEVIC	4
10	PADZZ	81349	RCR07G392JS	RESISTOR, FIXED, COMP	1
11	PGDZZ	11447	CA3028	MICROCIRCUIT, LINEAR	1
11A	PADZZ	06776	LP5178	SOCKET, PLUG-IN ELEC	2
12	PADZZ	80294	3282W1-103	RESISTOR, VARIABLE, N	1
13	PADZZ	34148	2N3693	TRANSISTOR	1
14	PADZZ	81349	RCR07G333JS	RESISTOR, FIXED, COMP	1
15	PADZZ	95277	MB316	CIRCUIT BREAKER	2
15A	XBDZZ	99378	100-200-4A13	CLIP	2
16	PADZZ	81349	RCR07G222JS	RESISTOR, FIXED, COMP	1
17	PADZZ	96214	1N750A	SEMICONDUCTOR DEVIC	1
18	PADZZ	81349	RCR32G182JS	RESISTOR, FIXED, COMP	1
19	PADZZ	34677	1N3022	SEMICONDUCTOR DEVIC	1
20	PADZZ	81349	RCR07G681JS	RESISTOR, FIXED, COMP	1
21	PADZZ	34677	2A400	SEMICONDUCTOR DEVIC	3
22	PADZZ	13327	CER69C	SEMICONDUCTOR DEVIC	4
23	XBDZZ	81349	RCR42G150JS	RESISTOR, FIXED, COMP	1
24	PGDZZ	34148	LM741H	MICROCIRCUIT, LINEAR	1
25	PADZZ	81349	RCR07G272JS	RESISTOR, FIXED, COMP	1
26	PADZZ	94222	90-0-5858-24	RIVET, SOLID	2
27	PADZZ	94222	90-0-6503-11	HANDLE, DOOR	2
28	PADZZ	72982	8131-100-651-474	CAP, FXD, CER	1
29	PADZZ	34677	1N970	SEMICONDUCTOR DEVIC	1
30	XBDZZ	18581	C4985	CKT, BOARD	1

END OF FIGURE

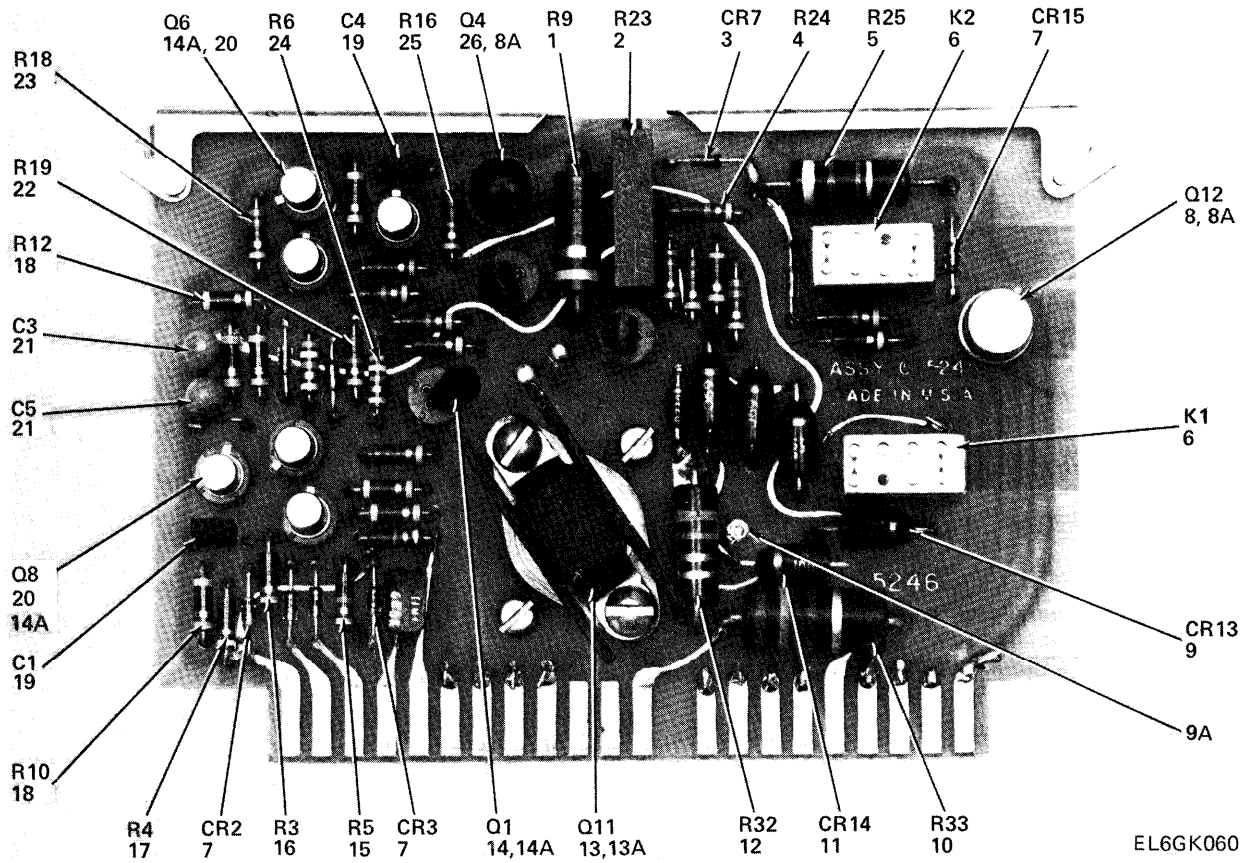

Figure 34. Band Control Circuit Card Assembly (Sheet 1 of 2)

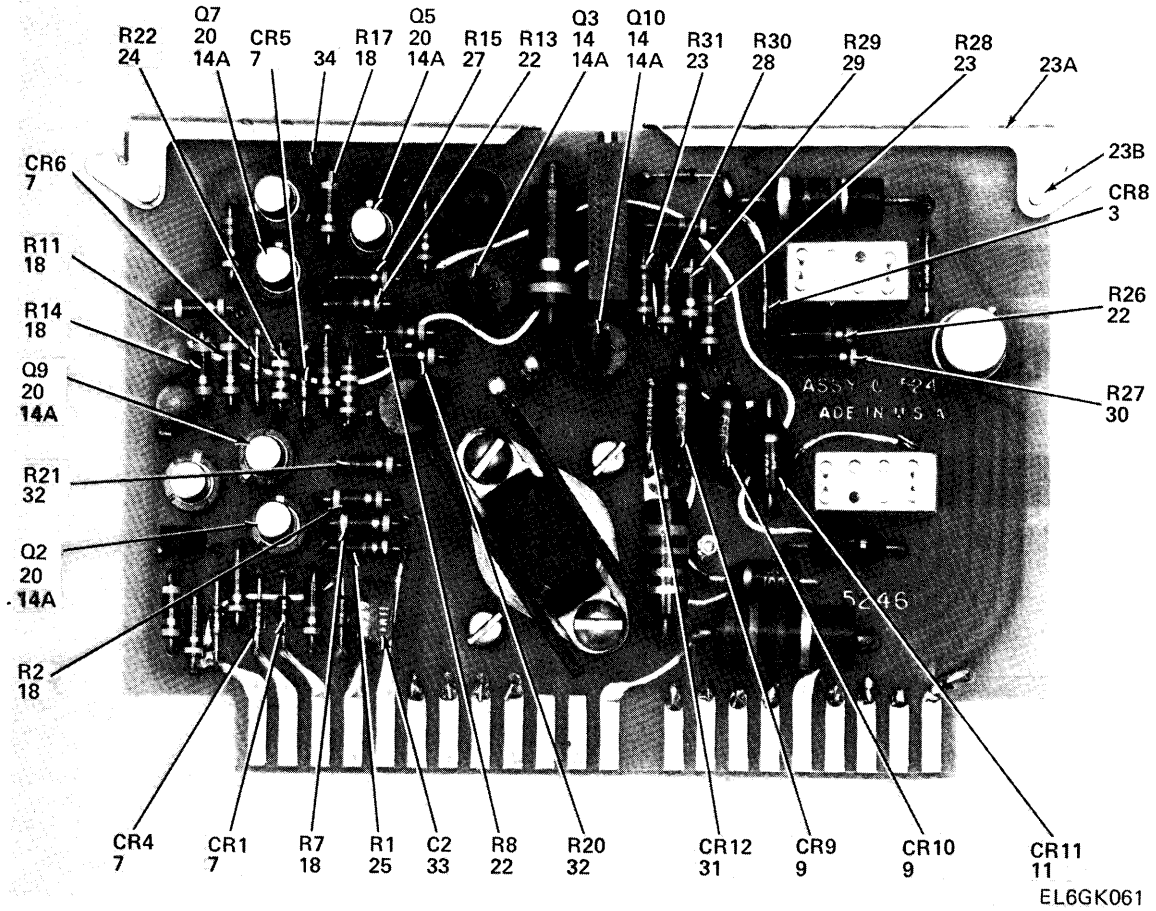

Figure 34. Band Control Circuit Card Assembly (Sheet 2 of 2)

SECTION II

TM11-6625-2949-24P

(1) ITEM NO	(2) SMR CODE	(3) FSCM	(4) PART NUMBER	(5) DESCRIPTION AND USABLE ON CODE (UOC)	(6) QTY
GROUP 010503 BAND CONTROL					
P.C. BOARD					
FIG. 34					
1	PADZZ	16845	1000-412-15	RESISTOR, FIXED	1
2	PADZZ	73138	79PR1-10K	RESISTOR, VARIABLE	1
3	PADZZ	34677	1N965	SEMICONDUCTOR DEVIC	2
4	PADZZ	81349	RCR07G183JS	RESISTOR, FIXED, COMP	1
5	PADZZ	81349	RCR42G471JS	RESISTOR, FIXED, COMP	1
6	PADZZ	02289	2G-2A-126	RELAY, ELECTROGNET	2
7	PADZZ	34677	1N3064	SEMICONDUCTOR DEVIC	7
8	PADZZ	80131	2N3114	TRANSISTOR	1
8A	XBDZZ	06776	SD5173	SOCKET, PLUG-IN ELEC	2
9	PADZZ	13327	CER69C	SEMICONDUCTOR DEVIC	3
9A	XBDZZ	15349	2010B-1	TERMINAL	3
10	PADZZ	81349	RCR42G272JS	RESISTOR, FIXED, COMP	1
11	PADZZ	81349	JAN1N5550	SEMICONDUCTOR DEVIC	2
12	PADZZ	81349	RCR32G3R3JM	RESISTOR, FIXED, COMP	1
13	PADZZ	42470	150060	TRANSISTOR	1
13A	XBDZZ	30161	5165B	HEAT, SNK	1
14	PADZZ	80131	2N4888	TRANSISTOR	3
14A	PADZZ	06776	SD18173	SOCKET, PLUG-IN ELEC	9
15	PADZZ	81349	RCR07G563JS	RESISTOR, FIXED, COMP	1
16	PADZZ	81349	RCR07G222JS	RESISTOR, FIXED, COMP	1
17	PADZZ	81349	RCR07G681JS	RESISTOR, FIXED, COMP	1
18	PADZZ	81349	RCR07G472JS	RESISTOR, FIXED, COMP	7
19	PADZZ	81349	M39014/01-1575	CAPACITOR, FIXED, CER	2
20	PADZZ	81349	JAN2N2484	TRANSISTOR	6
21	PADZZ	56289	196D225X9035A1	CAP, FXD, ELCTLC	2
22	PADZZ	16845	1000-483-23	RESISTOR, FIXED	4
23	PADZZ	81349	RCR07G332JS	RESISTOR, FIXED, COMP	3
23A	PADZZ	94222	90-0-6503-11	HANDLE, DOOR	2
23B	PADZZ	94222	90-0-5858-24	RIVET, SOLID	2
24	PADZZ	81349	RCR07G393JS	RESISTOR, FIXED, COMP	2
25	PADZZ	81349	RCR07G223JS	RESISTOR, FIXED, COMP	2
26	PADZZ	07688	2N3638A	TRANSISTOR	1
27	PADZZ	81349	RCR07G562JS	RESISTOR, FIXED, COMP	1
28	PADZZ	81349	RCR07G682JS	RESISTOR, FIXED, COMP	1
29	PADZZ	16845	1000-409-15	TRANSISTOR	1
30	PADZZ	81349	RCR07G102JS	RESISTOR, FIXED, COMP	1
31	PADZZ	0921	GEZD	SEMICON, DVC, DIO	1
32	PADZZ	16845	1000-412-12	RESISTOR, FIXED	2
33	PADZZ	90201	T1M685K035P0X	CAPACITOR, FIXED, ELE	1
34	XBDZZ	18581	C5246	CKT, CARD	1

END OF FIGURE

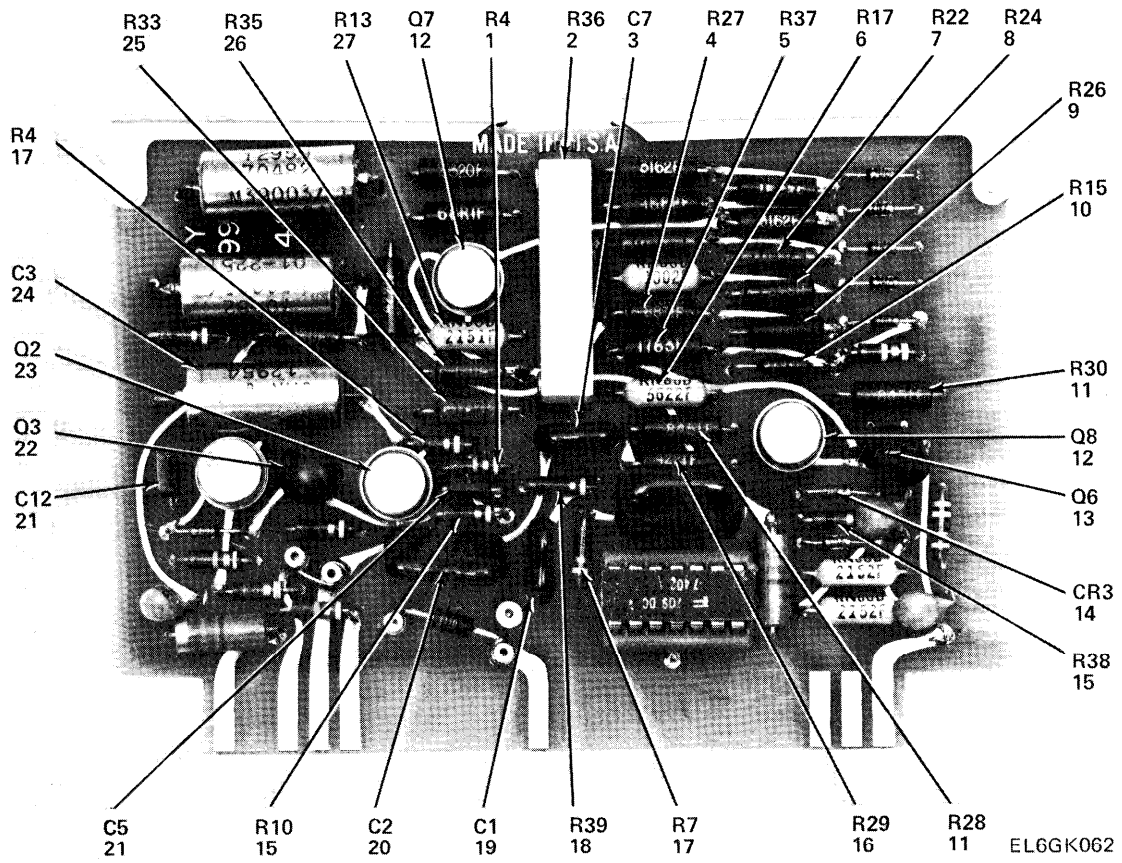

Figure 35. Tuning Regulator Circuit Card Assembly (Sheet 1 of 2)

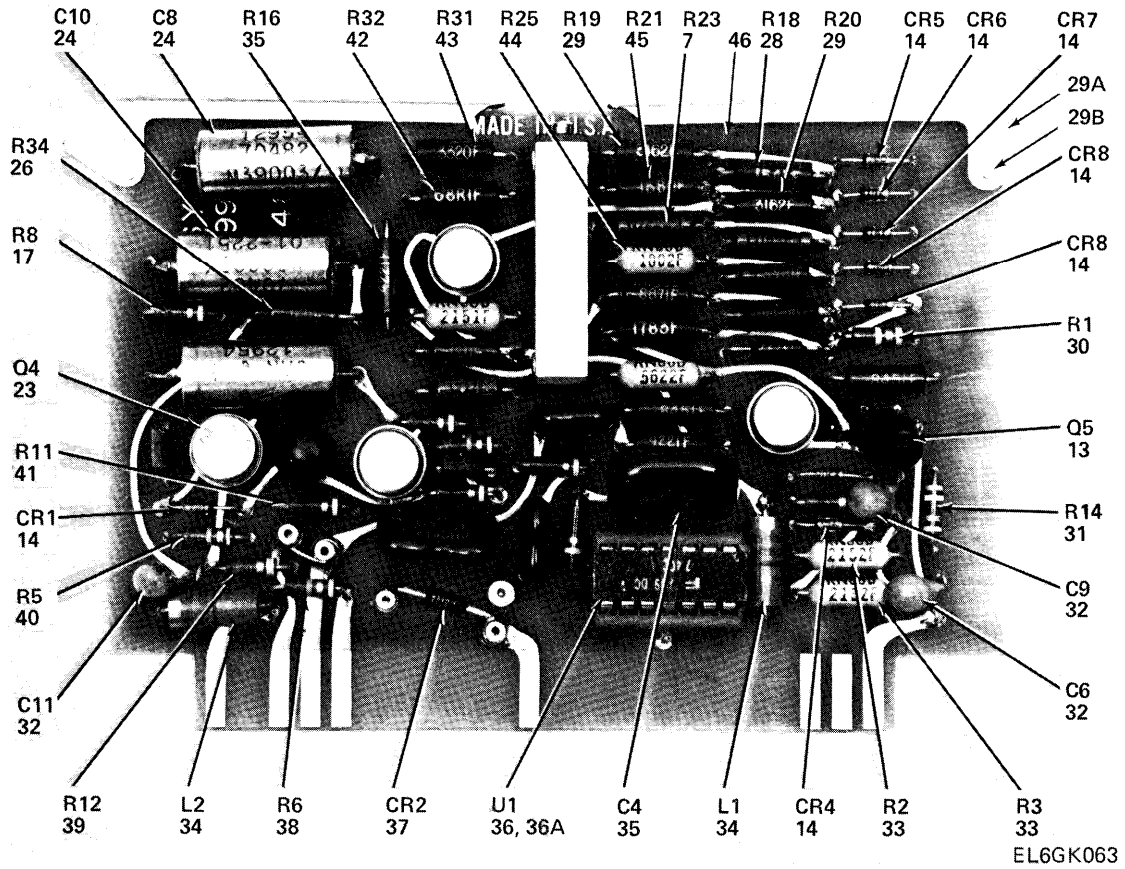

Figure 35. Tuning Regulator Circuit Card Assembly (Sheet 2 of 2)

SECTION II

TM11-6625-2949-24P

(1) ITEM NO	(2) SMR CODE	(3) FSCM	(4) PART NUMBER	(5) DESCRIPTION AND USABLE ON CODE (UOC)	(6) QTY
GROUP 010504 TUNE REG. P.C. BOARD					
FIG. 35					
1	PADZZ	81349	RCR07G153JS	RESISTOR, FIXED, COMP	1
2	XBDZZ	80294	275-1-501	RESISTOR, VARIABLE, W	1
3	PADZZ	81349	CM05F241G03	CAPACITOR, FIXED, MIC	1
4	PADZZ	81349	RNC60K8871FS	RESISTOR, FIXED, FILM	1
5	PADZZ	81349	RN60D1783F	RESISTOR, FIXED, FILM	1
6	PADZZ	81349	RN60D5622F	RESISTOR, FIXED, FILM	1
7	PADZZ	81349	RN60D1182F	RESISTOR, FIXED, FILM	1
8	PADZZ	81349	RNC60K6981FS	RESISTOR, FIXED, FILM	1
9	PADZZ	81349	RNC60H3831FS	RESISTOR, FIXED, FILM	1
10	PADZZ	81349	RNC55K52R3FS	RESISTOR, FIXED, FILM	1
11	PADZZ	81349	RNC60K8451FS	RESISTOR, FIXED, FILM	2
12	PADZZ	07263	2N2920	SEMICONDUCTOR DEVIC	2
13	PADZZ	01295	2N3819	TRANSISTOR	2
14	PADZZ	34677	1N3064	SEMICONDUCTOR DEVIC	8
15	PADZZ	81349	RCR07G102JS	RESISTOR, FIXED, COMP	2
16	PADZZ	81349	RNC60K4221FS	RESISTOR, FIXED, FILM	2
17	PADZZ	81349	RCR07G152JS	RESISTOR, FIXED, COMP	3
18	PADZZ	81349	RCR07G222JS	RESISTOR, FIXED, COMP	1
19	PADZZ	81349	CM06F102G03	CAPACITOR, FIXED, MIC	1
20	PADZZ	81349	CM06F152G03	CAPACITOR, FIXED, MIC	1
21	PADZZ	81349	M39014/01-1575	CAPACITOR, FIXED, CER	2
22	PADZZ	80131	2N4888	TRANSISTOR	1
23	PADZZ	81349	JAN2N3440	TRANSISTOR	2
24	PADZZ	81349	M39003/01-2971	CAPACITOR, FIXED, ELE	3
25	PADZZ	81349	RNC60K1212FS	RESISTOR, FIXED, FILM	1
26	PADZZ	81349	RNC60K1211FS	RESISTOR, FIXED, FILM	2
27	PADZZ	81349	RNC60K2151FS	RESISTOR, FIXED, FILM	1
28	PADZZ	81349	RN60D1543F	RESISTOR, FIXED, FILM	1
29	PADZZ	81349	RNC60K3162FS	RESISTOR, FIXED, FILM	1
29A	PADZZ	94222	90-0-6503-11	HANDLE, DOOR	2
29B	PADZZ	94222	90-0-5858-24	RIVET, SOLID	2
30	PADZZ	81349	RCR07G154JS	RESISTOR, FIXED, COMP	1
31	PADZZ	81349	RCR07G391JS	RESISTOR, FIXED, COMP	1
32	PADZZ	59289	196D225X9035A1	CAP, FXD, ELCTLC	2
33	PADZZ	81349	RNC60K2152FS	RESISTOR, FIXED, FILM	2
34	PADZZ	96906	MS90537	COIL, RADIO, FREQ	2
35	PADZZ	81349	CMR07F752G0DR	CAPACITOR, FIXED, MIC	1
36	PGDZZ	34148	UA709C	MICROCIRCUIT, DIGITA	1
36A	PADZZ	06776	IC143S1	SOCKET, ELECTRICAL	1
37	PADZZ	81349	JAN1N986B	SEMICONDUCTOR DEVIC	1
38	PADZZ	81349	RCR07G223JS	RESISTOR, FIXED, COMP	1
39	PADZZ	81349	RCR07G562JS	RESISTOR, FIXED, COMP	1
40	PADZZ	81349	RCR07G823JS	RESISTOR, FIXED, COMP	1
41	PADZZ	81349	RCR07G272JS	RESISTOR, FIXED, COMP	1
42	PADZZ	81349	RN60D68R1F	RESISTOR, FIXED, FILM	1
43	PADZZ	81349	RN60D3320F	RESISTOR, FIXED, FILM	1
44	PADZZ	81349	RNC60K1002FS	RESISTOR, FIXED, FILM	1

SECTION II

TM11-6625-2949-24P

(1) ITEM NO	(2) SMR CODE	(3) FSCM	(4) PART NUMBER	(5) DESCRIPTION AND USABLE ON CODE (UOC)	(6) QTY
45	PADZZ	81349	RNC60K1582FS	RESISTOR, FIXED, FILM	1
46	XBDZZ	18581	C4800	CKT, CARD	1

END OF FIGURE

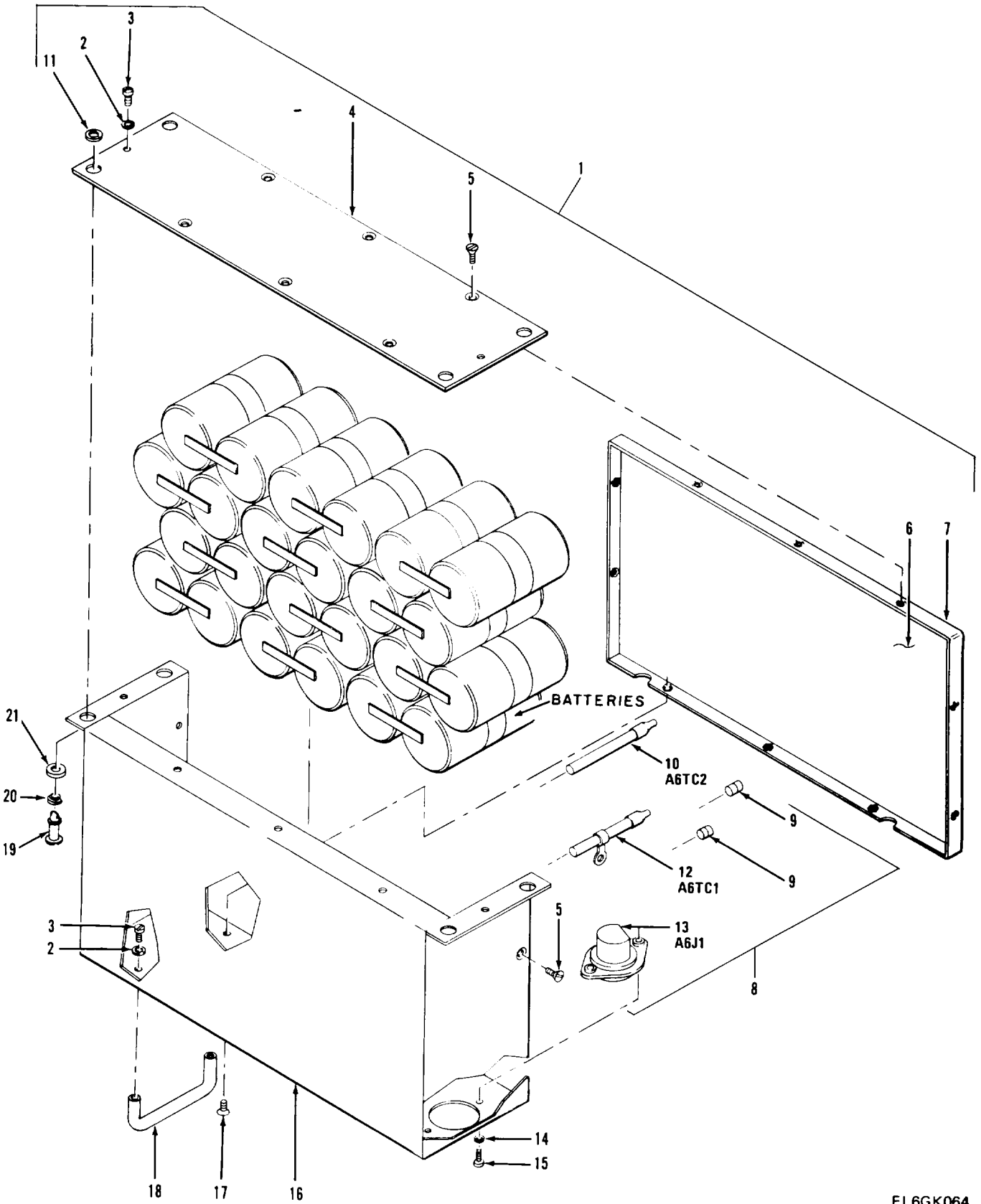

EL6GK064

Figure 36. Battery Pack

SECTION II

TM11-6625-2949-24P

(1) ITEM NO	(2) SMR CODE	(3) FSCM	(4) PART NUMBER	(5) DESCRIPTION AND USABLE ON CODE (UOC)	(6) QTY
GROUP 0106 BATTER PACK					
FIG. 36					
1	XBDZZ	18581	C3382	BATTERY CASE, ASSY	1
2	PADZZ	96906	MS35333-71	WASHER, LOCK	6
3	PADZZ	96906	MS51957-27	SCREW, MACHINE	6
4	XBDZZ	18581	C3264	PLATE	1
5	PADZZ	96906	MS51959-13	SCREW, MACHINE	6
6	XBDZZ	18581	A4461	INSULATOR	2
7	XBDZZ	18581	C3130	COVER, CASE	1
8	XBDZZ	18581	C3260	BATTERY-PACK	1
9	PADZZ	93332	MB-316	CIRCUIT BREAKER	2
10	PADZZ	18581	A4919-1	SENSOR, TEMPERATURE	1
11	PADZZ	18876	9171943	WASHER, SPLIT	4
12	PADZZ	18581	A4918-1	SENSOR, TEMPERATURE	1
13	PADZZ	18581	A3128	SOCKET, PLUG-IN ELEC	1
14	PADZZ	96906	MS35333-70	WASHER, LOCK	2
15	PADZZ	96906	MS51957-19	SCREW, MACHINE	2
16	XBDZZ	18581	D3129	CASE	1
17	PADZZ	96906	MS51959-12	SCREW, MACHINE	7
18	XBDZZ	08730	ABA11	HANDLE	2
19	PADZZ	94222	2-0-360	STUD, TURNLOCK FASTE	4
20	PADZZ	28480	1460-1212	SPRING, HELICAL, COMP	4
21	PADZZ	94222	82-46-101-41	PACKING, PREFORMED	4

END OF FIGURE

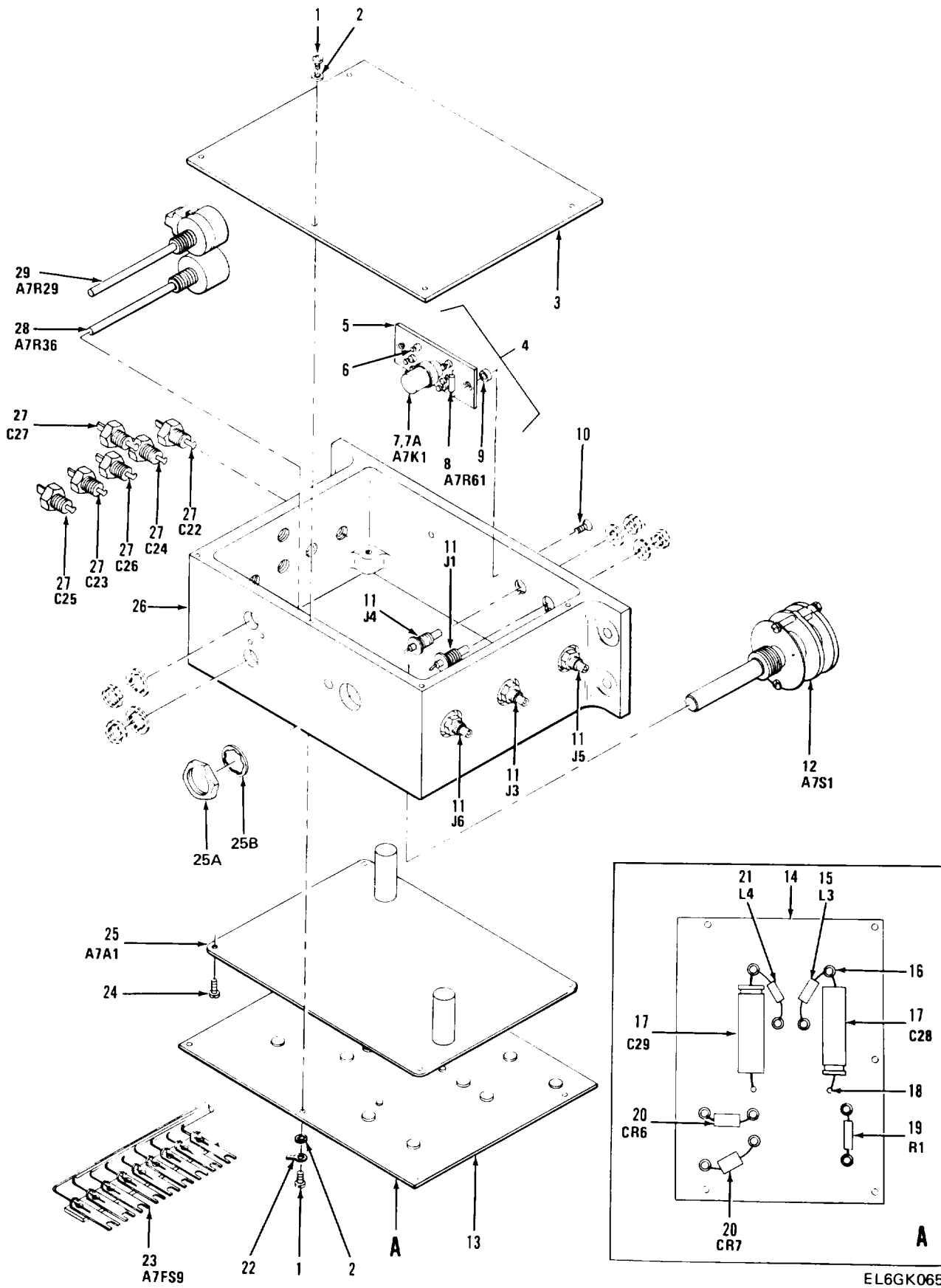

EL6GK065

Figure 37. Video Detector

SECTION II

TM11-6625-2949-24P

(1) ITEM NO	(2) SMR CODE	(3) FSCM	(4) PART NUMBER	(5) DESCRIPTION AND USABLE ON CODE (UOC) GROUP 0107 VIDEO DETECTOR	(6) QTY
FIG. 37					
1	PADZZ	96906	MS51957-3	SCREW,MACHINE	10
2	PADZZ	96906	MS35333-69	WASHER, LOCK	10
3	XBDZZ	18581	B4907	COVER, TOP	1
4	PFHHH	18581	B4994	CIRCUIT CARD ASSEMB	1
5	XBDZZ	18581	B4995	CKT, CARD	1
6	PADZZ	88245	2010B1	TERMINAL, STUD	6
7	PADZZ	11532	712D12	RELAY, ELECTROMAGNET	1
7A	PADZZ	06776	LP51710-23	SOCKET, PLUG-IN ELEC	1
8	PADZZ	81349	RCR07G226KM	RESISTOR, FIXED, COMP	1
9	XBDZZ	46384	KFE440-4	NUT, PLAIN, SPLINE	2
10	PADZZ	96906	MS51959-14	SCREW,MACHINE	2
11	PADZZ	02660	27-9	CONNECTOR, RECEPTACL	5
12	PADZZ	18581	C4872	SWITCH, ROTARY	1
13	XBDZZ	18581	B4811	COVER, BOTTOM, ASSY	1
14	XBDZZ	18581	B4808	COVER, BOTTOM	1
15	PADZZ	96906	MS90537-37	COIL, RADIO FREQUENC	1
16	PADZZ	98291	014-1000-00-0-20 9	TERMINAL, STUD	10
17	PCDZZ	72699	974-30G	CAPACITOR, FIXED, ELE	2
18	PADZZ	88245	2030B1	TERMINAL, STUD	2
19	PADZZ	81349	RNC60K1541FS	RESISTOR, FIXED, FILM	1
20	PADZZ	13327	CER69C	SEMICONDUCTOR DEVIC	2
21	PADZZ	81349	LT10K239	COIL, RADIO FREQUENC	1
22	XBDZZ	79963	598	LUG	1
23	PADZZ	75382	649-9	TERMINAL BOARD	1
24	PADZZ	96906	MS51957-5	SCREW,MACHINE	4
25	PAFDD	18581	C4807F	CIRCUIT CARD ASSEMB	1
25A	PADZZ	96906	MS25082-20	NUT, PLAIN, HEXAGON	1
25B	PADZZ	96906	MS35333-76	WASHER, LOCK	1
26	XBDZZ	18581	D3337-2	BOX, MACHINED	1
27	PADZZ	01121	FB2B	CAPACITOR, FIXED, CER	6
28	PADZZ	01121	GA2156S104UA	RESISTOR, VARIABLE N	1
29	XBDZZ	01121	GS1N156S104UA	RESISTOR, VARIABLE, N	1

END OF FIGURE

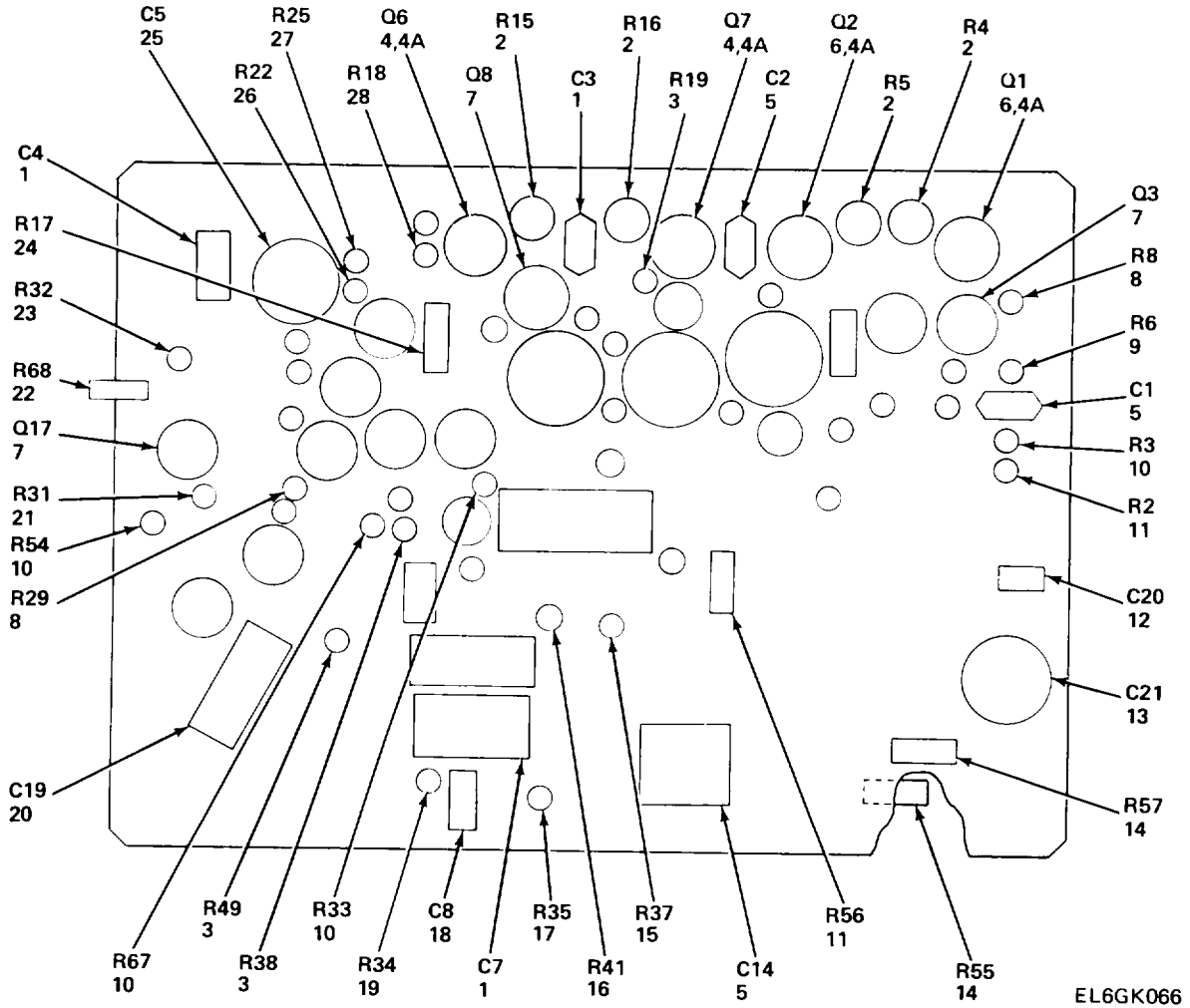

Figure 38. Video Detector Circuit Card Assembly (Sheet 1 of 2)

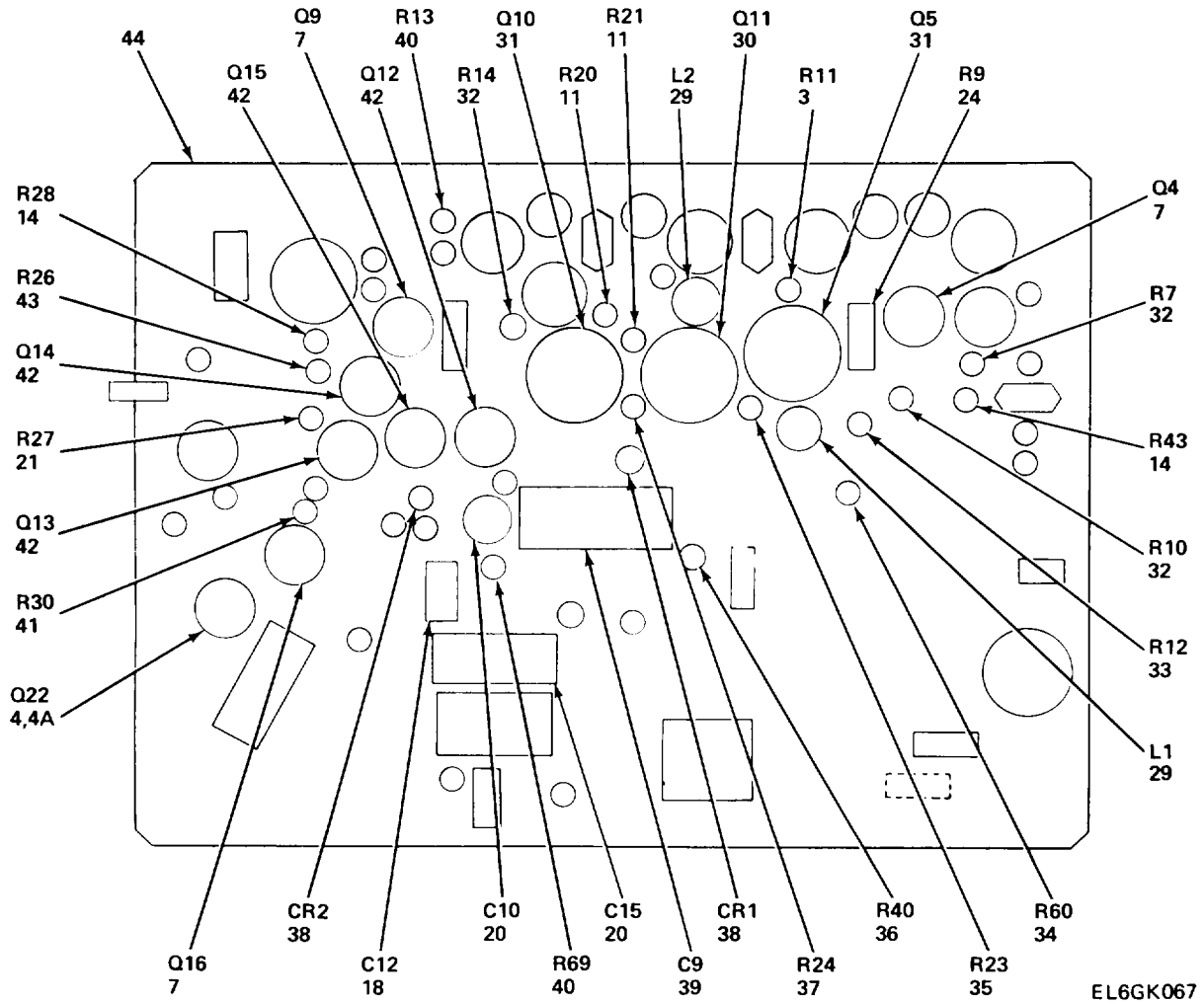

Figure 38. Video Detector Circuit Card Assembly (Sheet 2 of 2)

(1) ITEM NO	(2) SMR CODE	(3) FSCM	(4) PART NUMBER	(5) DESCRIPTION AND USABLE ON CODE (UOC)	(6) QTY
GROUP 010701 P.C. BOARD, VIDEO DETECTOR					
FIG. 38					
1	PADZZ	72982	C280AE1A150KLF	CAP, FXD, ELCTLT	3
2	PADZZ	81349	RN55D40R2F	RESISTOR, FIXED, FILM	4
3	PADZZ	81349	RCR07G471JS	RESISTOR, FIXED, COMP	4
4	PADZZ	81349	JAN2N4416A	TRANSISTOR	3
4A	XBDZZ	91506	80601G4	SKT, SEMICON, DVC	5
5	PADZZ	81349	M39014/01-1575	CAPACITOR, FIXED, CER	5
6	PADZZ	80131	2N3564	TRANSISTOR	2
7	PADZZ	81349	JAN2N2484	TRANSISTOR	6
8	PADZZ	81349	RCR07G122JS	RESISTOR, FIXED, COMP	2
9	PADZZ	81349	RCR07G181JS	RESISTOR, FIXED, COMP	1
10	PADZZ	81349	RCR07G226KM	RESISTOR, FIXED, COMP	4
11	PADZZ	16845	1000-409-16	TRANSISTOR	4
12	PADZZ	72982	8131M050WR5393K	CAP, FXD, ELCTLT	1
13	PADZZ	81349	M39003/01-2966	CAPACITOR, FIXED, ELE	1
14	PADZZ	81349	RCR07G102JS	RESISTOR, FIXED, COMP	4
15	PADZZ	81349	RCR07G474JS	RESISTOR, FIXED, COMP	1
16	PADZZ	16845	1000-412-12	RESISTOR, FIXED	1
17	PADZZ	81349	RCR07G104JS	RESISTOR, FIXED, COMP	1
18	PADZZ	56289	196D225X9035A1	CAP, FXD, ELCTLC	2
19	PADZZ	81349	RCR07G395JS	RESISTOR, FIXED, COMP	1
20	PADZZ	81349	CS13AE150KLF	CAPACITOR, FIXED, ELE	1
21	PADZZ	16845	1000-483-23	RESISTOR, FIXED	3
22	PADZZ	81349	RCR07G4R7JS	RESISTOR, FIXED, COMP	1
23	PADZZ	81349	RCR07G822JS	RESISTOR, FIXED, COMP	1
24	PADZZ	81349	RCR07G120JS	RESISTOR, FIXED, COMP	2
25	PADZZ	81349	M39003/01-2971	CAPACITOR, FIXED, ELE	1
26	PADZZ	81349	RCR07G392JS	RESISTOR, FIXED, COMP	2
27	PADZZ	81349	RC07GF224K	RESISTOR, FIXED, COMP	1
28	PADZZ	81349	RCR07G151JS	RESISTOR, FIXED, COMP	1
29	PADZZ	81349	LT10K233	COIL, RADIO FREQUENC	2
30	PADZZ	80131	2N3643	TRANSISTOR	1
31	PADZZ	80131	2N3638A	TRANSISTOR	2
32	PADZZ	81349	RCR07G331JS	RESISTOR, FIXED, COM	3
33	PADZZ	81349	RCR07G562JS	RESISTOR, FIXED, COMP	1
34	PADZZ	81349	RNC55K1821FS	RESISTOR, FIXED, FILM	1
35	PADZZ	81349	RCR07G332JS	RESISTOR, FIXED, COMP	1
36	PADZZ	81349	RCR07G2R7JS	RESISTOR, FIXED, COMP	1
37	PADZZ	81349	RCR07G223JS	RESISTOR, FIXED, COMP	1
38	XBDZZ	07263	FD300	SEMICONDUCTOR DEVIC	2
39	PADZZ	81349	CMR06F562G0DM	CAP, FXD, MICA	1
40	PADZZ	81349	RCR07G222JS	RESISTOR, FIXED, COMP	2
41	PADZZ	81349	RCR07G105JS	RESISTOR, FIXED, COMP	1
42	PADZZ	80131	2N4250	TRANSISTOR	4
43	PADZZ	81349	RCR07G683JS	RESISTOR, FIXED, COMP	1
44	XBDZZ	18581	C4860	CKT, CARD	1

END OF FIGURE

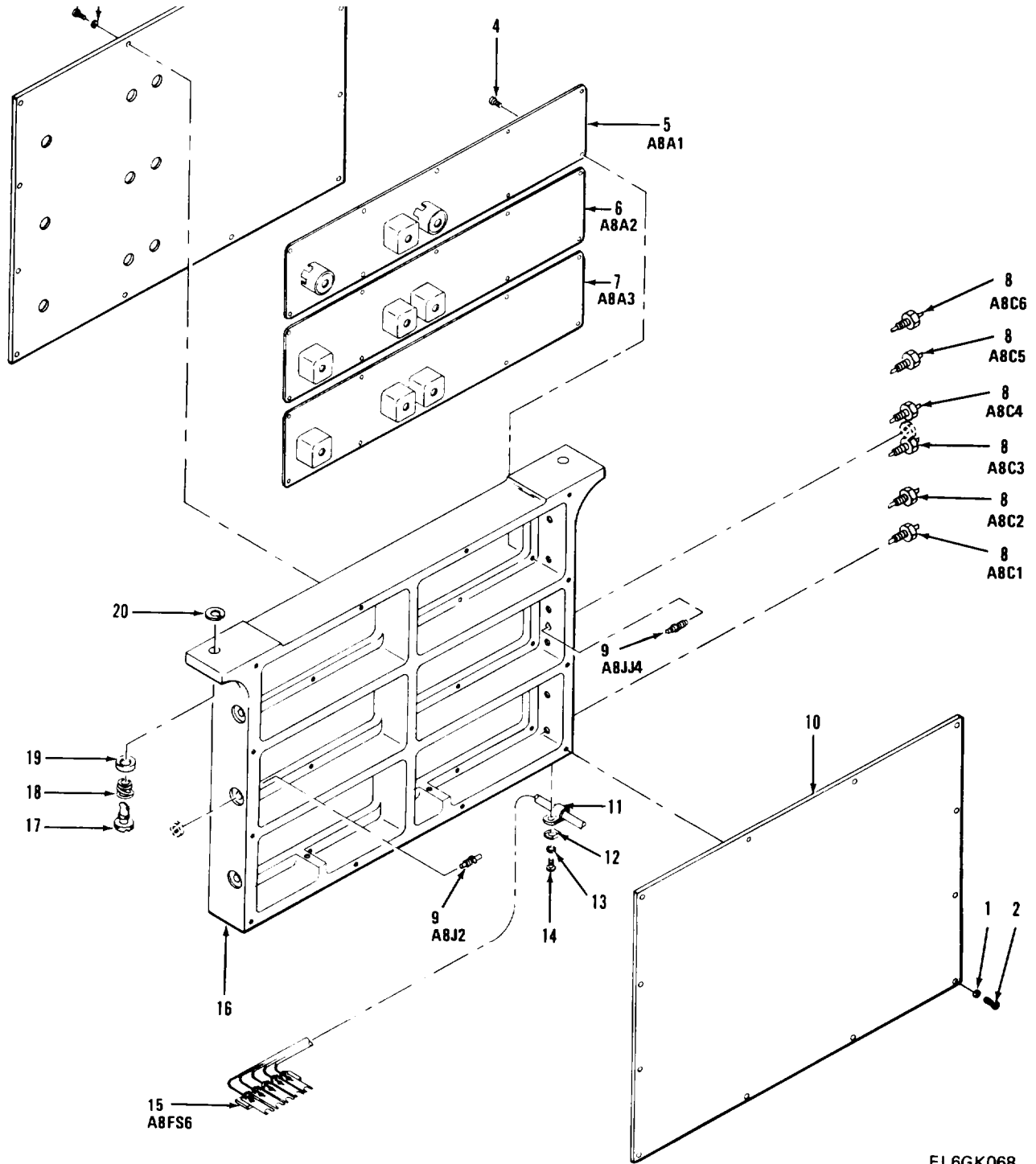

Figure 39. Frequency Modulation Discriminator Assembly

EL6GK068

SECTION II

TM11-6625-2949-24P

(1) ITEM NO	(2) SMR CODE	(3) FSCM	(4) PART NUMBER	(5) DESCRIPTION AND USABLE ON CODE (UOC)	(6) QTY
				GROUP 0108 DISCRIMINATOR MOD.	
				FIG. 39	
1	PADZZ	96906	MS51957-3	SCREW,MACHINE	24
2	PADZZ	96906	MS35333-69	WASHER, LOCK	24
3	XBDZZ	18581	B3146	COVER	1
4	PADZZ	96906	MS35275-203	SCREW,MACHINE	30
5	PAHDD	18581	D3421-1E	CIRCUIT CARD ASSEMB	1
6	PAHDD	18581	D3421-2D	CIRCUIT CARD ASSEMB	1
7	PAHDD	18581	D3421-3E	CIRCUIT CARD ASSEMB	1
8	PADZZ	01121	FB2B	CAPACITOR, FIXED, CER	6
9	PADZZ	02660	27-9	CONNECTOR, RECEPTACL	4
10	XBDZZ	18581	B3012-2	COVER	1
11	PADZZ	95987	3/32-4-128	CLAMP, LOOP	1
12	PADZZ	19200	8642822	WASHER, SADDLE	1
13	PADZZ	96906	MS35333-70	WASHER, LOCK	1
14	PADZZ	96906	MS51957-19	SCREW, MACHINE	1
15	PADZZ	75382	649-5	TERMINAL BOARD	1
16	XBDZZ	18581	D3202-2	BOX	1
17	PADZZ	94222	2-0-340	STUD, TURNLOCK FASTE	2
18	XBDZZ	94222	42-13-1-24	SPRING, HEL, COMP	2
19	PADZZ	94222	82-46-101-41	PACKING, PREFORMED	2
20	PADZZ	18876	9171943	WASHER, SPLIT	2

END OF FIGURE

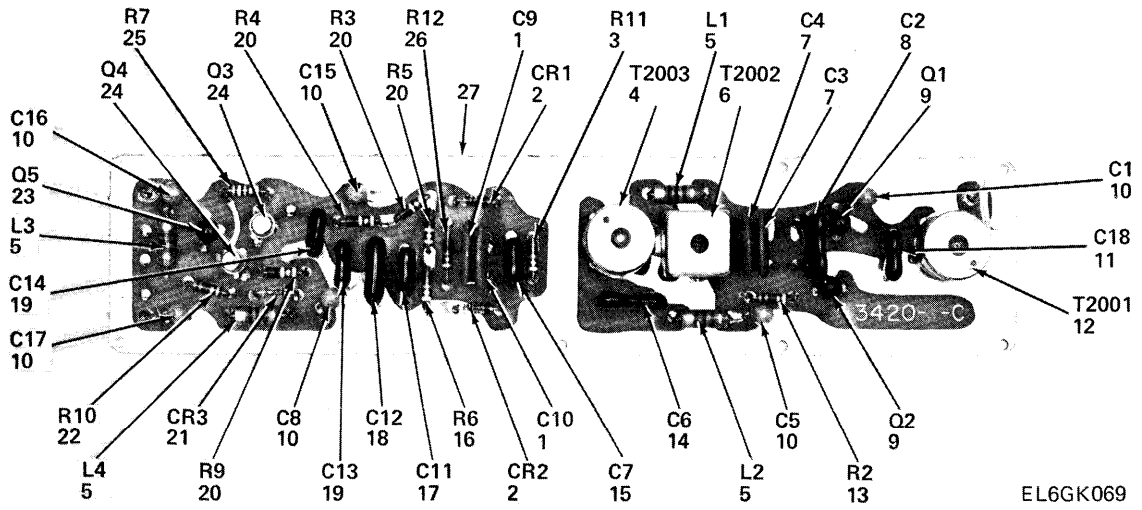

Figure 40. Frequency Modulation Discriminator 175 KHz Circuit Card Assembly

SECTION II

TM11-6625-2949-24P

(1) ITEM NO	(2) SMR CODE	(3) FSCM	(4) PART NUMBER	(5) DESCRIPTION AND USABLE ON CODE (UOC)	(6) QTY
GROUP 010801 175 KHZ P.C. BOARD					
FIG. 40					
1	XBDZZ	56289	10TCUT20	CAPACITOR, FIXED, CER	2
2	XBDZZ	72982	557-059-5-25A	CAPACITOR, VARIABLE,	2
3	PADZZ	81349	RCR07G123JS	RESISTOR, FIXED, COMP	1
4	PADZZ	18581	A4827-3	COIL, TRANSFORMER	1
5	PADZZ	81349	LT10K239	COIL, RADIO FREQUENC	4
6	PADZZ	18581	A4827-2	COIL	1
7	PADZZ	56289	C036A102J151J	CAPACITOR, FIXED, CER	2
8	PADZZ	81349	CMR06F152FODR	CAPACITOR, FIXED, MIC	1
9	PADZZ	34148	2N3690	TRANSISTOR	2
10	PADZZ	56289	196D225X9035A1	CAP, FXD, ELCTLC	6
11	PADZZ	81349	CMR06F681G0DR	CAPACITOR, FIXED, MIC	1
12	PADZZ	18581	A4827-1	COIL, ELECTRICAL	1
13	PADZZ	81349	RCR07G391JS	RESISTOR, FIXED, COMP	1
14	PADZZ	81349	CMR06F222FODR	CAPACITOR, FIXED, MIC	1
15	PADZZ	81349	CMR06F751FODR	CAPACITOR, FIXED, MIC	1
16	PADZZ	81349	RCR07G563JS	RESISTOR, FIXED, COMP	1
17	PADZZ	81349	CM06F102G03	CAPACITOR, FIXED, MIC	1
18	PADZZ	81349	CMR06F162FODR	CAPACITOR, FIXED, MIC	1
19	PADZZ	81349	CM05F221G03	CAPACITOR, FIXED, MIC	2
20	PADZZ	81349	RCR07G104JS	RESISTOR, FIXED, COMP	4
21	PADZZ	34677	1N3064	SEMICONDUCTOR DEVIC	1
22	PADZZ	81349	RCR07G332JS	RESISTOR, FIXED, COMP	1
23	PADZZ	80131	2N4250	TRANSISTOR	1
24	PADZZ	81349	JAN2N2484	TRANSISTOR	2
25	PADZZ	81349	RCR07G393JS	RESISTOR, FIXED, COMP	1
26	PADZZ	16845	1000-483-23	RESISTOR, FIXED	1
27	XBDZZ	18581	C3420-2	CKT, CARD	1

END OF FIGURE

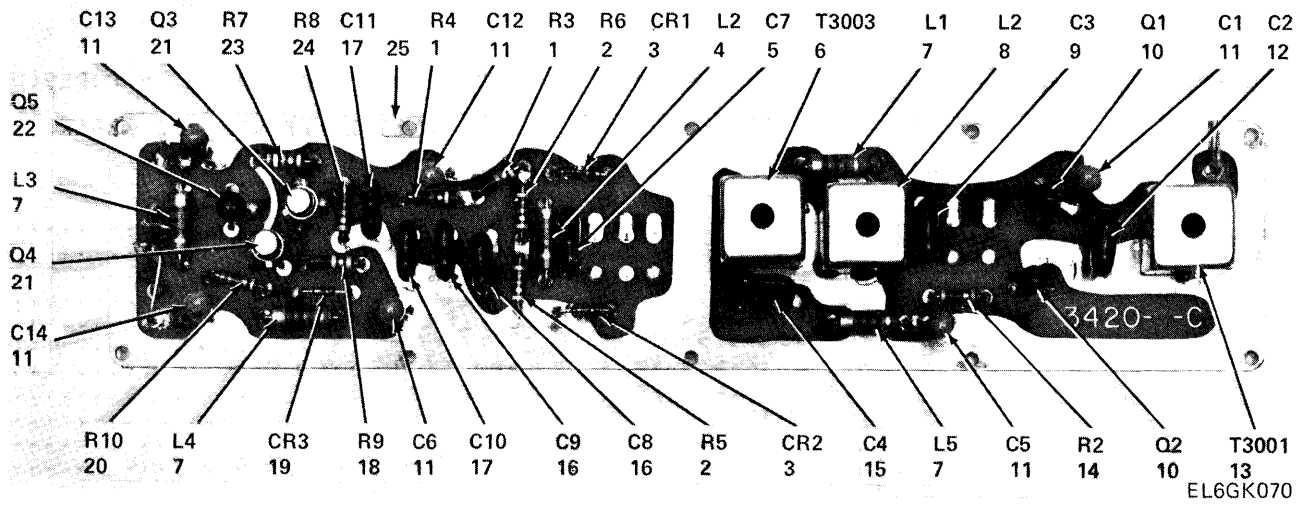

Figure 41. Frequency Modulation Discriminator 1.6 MHz Circuit Card Assembly

SECTION II

TM11-6625-2949-24P

(1) ITEM NO	(2) SMR CODE	(3) FSCM	(4) PART NUMBER	(5) DESCRIPTION AND USABLE ON CODE (UOC) GROUP 010802 1.6 MHZ P.C. BOARD FIG. 41	(6) QTY
1	PADZZ	81349	RCR07G222JS	RESISTOR, FIXED, COMP	2
2	PADZZ	81349	RCR07G472JS	RESISTOR, FIXED, COMP	2
3	PADZZ	81349	JAN1N270	SEMICONDUCTOR DEVIC	2
4	PADZZ	96906	MS75089-19	COIL, RADIO FREQUENC	1
5	PADZZ	81349	CMR05F331FODR	CAPACITOR, FIXED, MIC	1
6	PADZZ	18581	A4825-3	COIL, ELECTRICAL	1
7	PADZZ	81349	LT10K239	COIL, RADIO FREQUENC	4
8	PADZZ	18581	A4825-2	COIL, ELECTRICAL	1
9	PADZZ	81349	CMR05F271FODR	CAPACITOR, FIXED, MIC	1
10	PADZZ	34148	2N3690	TRANSISTOR	2
11	PADZZ	56289	196D225X9035A1	CAP, FXD, ELCTLC	6
12	PADZZ	81349	CMR05F391GODR	CAPACITOR, FIXED, MIC	1
13	PADZZ	18581	A4825-1	COIL, ELECTRICAL	1
14	PADZZ	81349	RCR07G471JS	RESISTOR, FIXED, COMP	1
15	PADZZ	81349	CM05F390G03	CAPACITOR, FIXED, MIC	1
16	PADZZ	81349	CMR05F181GODR	CAPACITOR, FIXED, MIC	2
17	PADZZ	81349	CM05F330G03	CAPACITOR, FIXED, MIC	2
18	PADZZ	81349	RCR07G104JS	RESISTOR, FIXED, COMP	1
19	PADZZ	34677	1N3064	SEMICONDUCTOR DEVIC	1
20	PADZZ	81349	RCR07G332JS	RESISTOR, FIXED, COMP	1
21	PADZZ	81349	JAN2N2484	TRANSISTOR	2
22	PADZZ	80131	2N4250	TRANSISTOR	1
23	PADZZ	81349	RCR07G392JS	RESISTOR, FIXED, COMP	1
24	PADZZ	81349	RCR07G272JS	RESISTOR, FIXED, COMP	1
25	XBDZZ	18581	C3420-1	CKT, CARD	1

END OF FIGURE

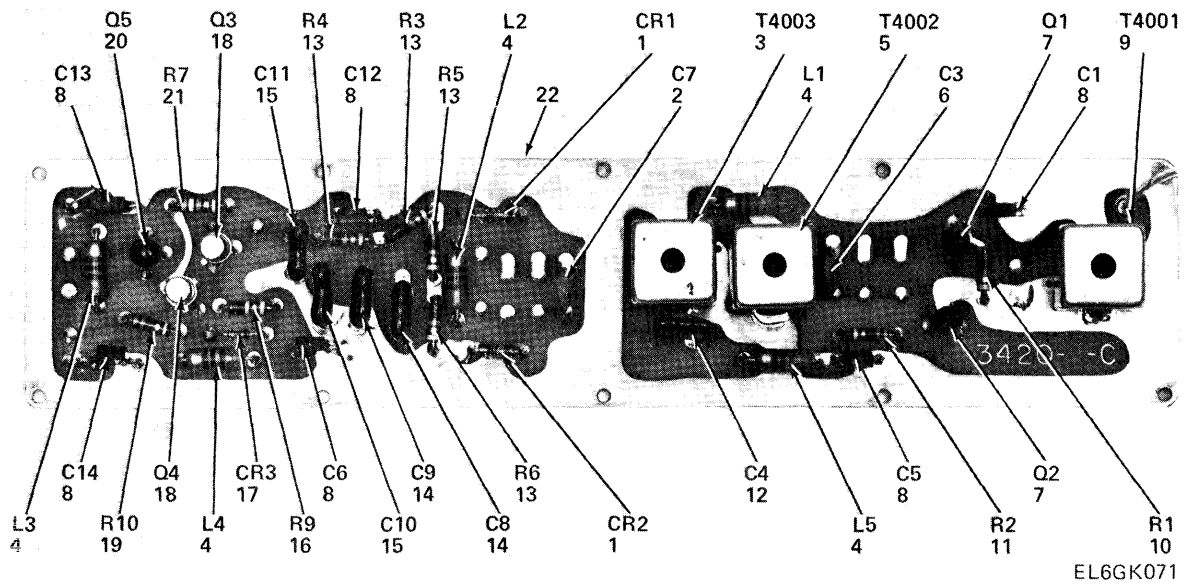

Figure 42. Frequency Modulation Discriminator 8.7 MHz Circuit Card Assembly

SECTION II

TM11-6625-2949-24P

(1) ITEM NO	(2) SMR CODE	(3) FSCM	(4) PART NUMBER	(5) DESCRIPTION AND USABLE ON CODE (UOC) GROUP 010803 8.7 MHZ P.C. BOARD FIG. 42	(6) QTY
1	PADZZ	81349	JAN1N270	SEMICONDUCTOR DEVIC	2
2	PADZZ	56289	10TCUQ22	CAPACITOR, FIXED, CER	1
3	PADZZ	18581	A4819-3	TRANSFORMER, RADIO F	1
4	PADZZ	96906	MS90537-37	COIL, RADIO FREQUENC	5
5	PADZZ	18581	A4819-2	TRANSFORMER, RADIO F	1
6	PADZZ	56289	10TCUQ15	CAPACITOR, FIXED, CER	1
7	PADZZ	34148	2N3690	TRANSISTOR	2
8	PADZZ	81349	M39014/01-1575	CAPACITOR, FIXED, CER	6
9	PADZZ	18581	A-4819-1	TRANSFORMER, RADIO F	1
10	PADZZ	81349	RCR07G102JS	RESISTOR, FIXED, COMP	1
11	PADZZ	81349	RCR07G471JS	RESISTOR, FIXED, COMP	1
12	XBDZZ	81349	CMR05F120G0DM	CAPACITOR, FIXED, MIC	1
13	PADZZ	16845	1000-483-23	RESISTOR, FIXED	4
14	PADZZ	81349	CM05F101G03	CAPACITOR, FIXED, MIC	2
15	PADZZ	81349	CM05F200G03	CAPACITOR, FIXED, MIC	2
16	PADZZ	81349	RCR07G104JS	RESISTOR, FIXED, COMP	1
17	PADZZ	34677	1N3064	SEMICONDUCTOR DEVIC	1
18	PADZZ	81349	JAN2N2484	TRANSISTOR	2
19	PADZZ	81349	RCR07G332JS	RESISTOR, FIXED, COMP	1
20	PADZZ	80131	2N4250	TRANSISTOR	1
21	PADZZ	81349	RCR07G393JS	RESISTOR, FIXED, COMP	1
22	XBDZZ	18581	C3420-1	CKT, CARD	1

END OF FIGURE

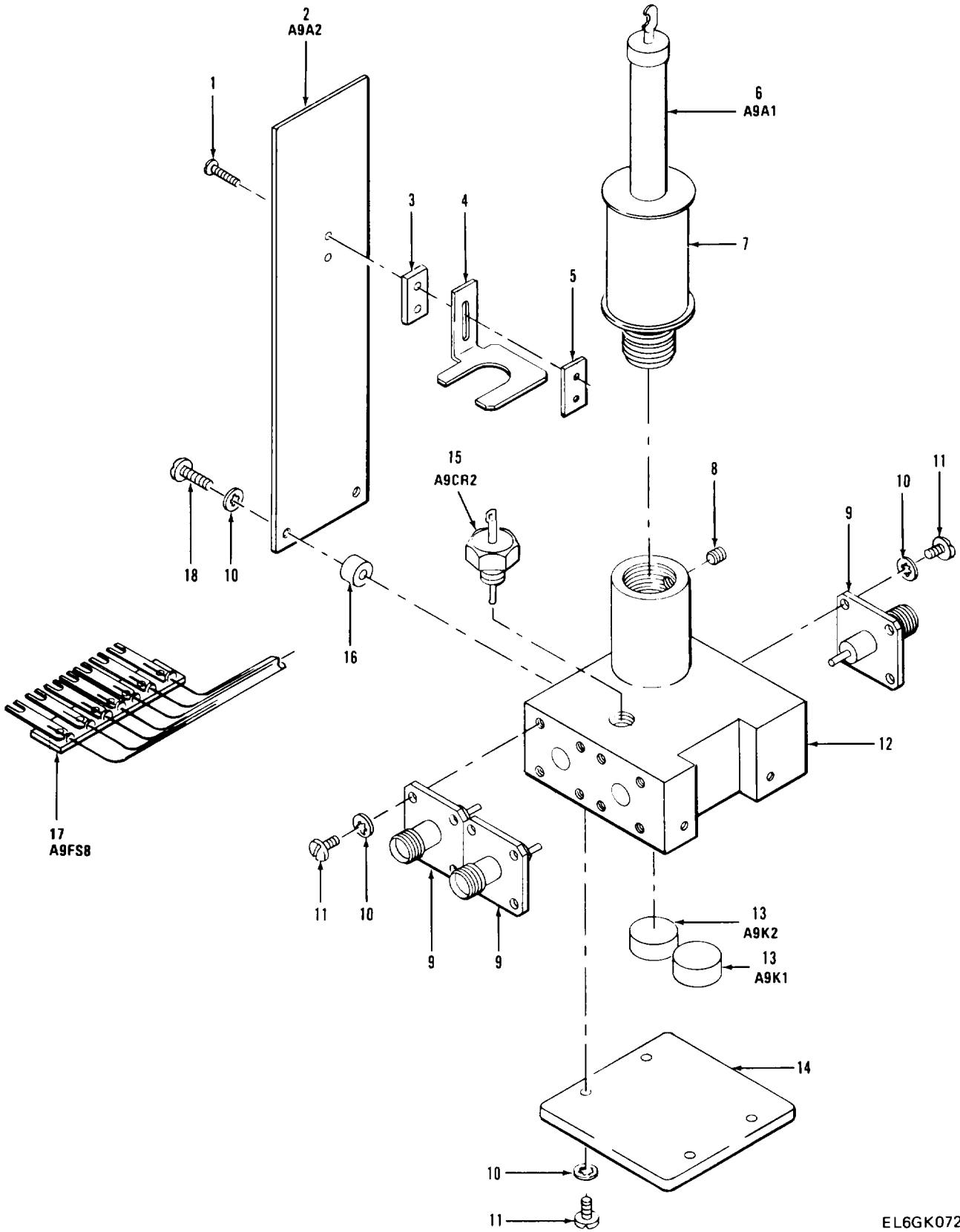

Figure 43. Impulse Calibrator

SECTION II

TM11-6625-2949-24P

(1) ITEM NO	(2) SMR CODE	(3) FSCM	(4) PART NUMBER	(5) DESCRIPTION AND USABLE ON CODE (UOC)	(6) QTY
GROUP 0109 IMPULSE CALIBRATOR					
FIG. 43					
1	PADZZ	96906	NAS1635-00-5	SCREW,MACHINE	2
2	PAHDD	18581	B3050E	CIRCUIT CARD ASSEMB	1
3	XBDZZ	18581	A3390	SPACER	1
4	XBDZZ	18581	A3361	CLAMP	1
5	XBDZZ	18581	A3392	NUT,PLATE	1
6	XBDZZ	18581	B5279	I.G.,HOUSING ASSY	1
7	XBDZZ	18581	A3058	CORE,BOBBIN	1
8	PADZZ	96906	MS51021-11	SETSCREW	1
9	PADZZ	18581	A3049	CONNECTOR,RECEPTACL	3
10	XBDZZ	96096	MS35333-69	WASHER,LOCK	18
11	PADZZ	96906	MS51957-2	SCREW,MACHINE	17
12	XBDZZ	18581	B3473	HOUSING	1
13	PADZZ	11532	712D12	RELAY,ELECTROMAGNET	2
14	XBDZZ	18581	A3297	COVER	1
15	PADZZ	01121	FB2B	CAPACITOR,FIXED,CER	1
16	XBDZZ	18581	B3454-5	SPACER	2
17	PADZZ	75382	649-7	TERMINAL BOARD	1
18	PADZZ	96906	MS51957-5	SCREW,MACHINE	2

END OF FIGURE

SECTION II

TM11-6625-2949-24P

(1) ITEM NO	(2) SMR CODE	(3) FSCM	(4) PART NUMBER	(5) DESCRIPTION AND USABLE ON CODE (UOC)	(6) QTY
GROUP 010901 IMPULSE GENERATOR P.C. BOARD					
FIG. 44					
1	PADZZ	09023	NLW15-25	CAPACITOR, FIXED, ELE	1
2	PADZZ	81349	RNC60K2433FS	RESISTOR, FIXED, FILM	2
3	PADZZ	80131	2N4250	TRANSISTOR	2
4	PADZZ	34677	1N3064	SEMICONDUCTOR DEVIC	1
5	PADZZ	16845	1000-483-23	RESISTOR, FIXED	2
6	PADZZ	80131	2N4141	TRANSISTOR	1
7	PADZZ	72982	8131-050-651-684	CAP, FXD, , ELCTLT	1
8	PADZZ	16845	1000-409-16	TRANSISTOR	1
9	PADZZ	81349	RCR07G332JS	RESISTOR, FIXED, COMP	1
10	PADZZ	74276	1Z84R2	ELECTRON TUBE	1
11	PADZZ	80205	8131-100W5R0473K	CAPACITOR, FIXED, MIC	2
11A	XBDZZ	91506	100-200-4A13	CLIP	1
12	PADZZ	81349	CS13AE150KLF	CAPACITOR, FIXED, ELE	1
13	PADZZ	81349	RNC60K8253FS	RESISTOR, FIXED, FILM	1
14	PADZZ	81349	RCR07G393JS	RESISTOR, FIXED, COMP	1
15	PADZZ	81349	MS90537-13	COIL, RADIO FEQUENC	2
16	XBDZZ	18581	C3051	CKT, CARD	1

END OF FIGURE

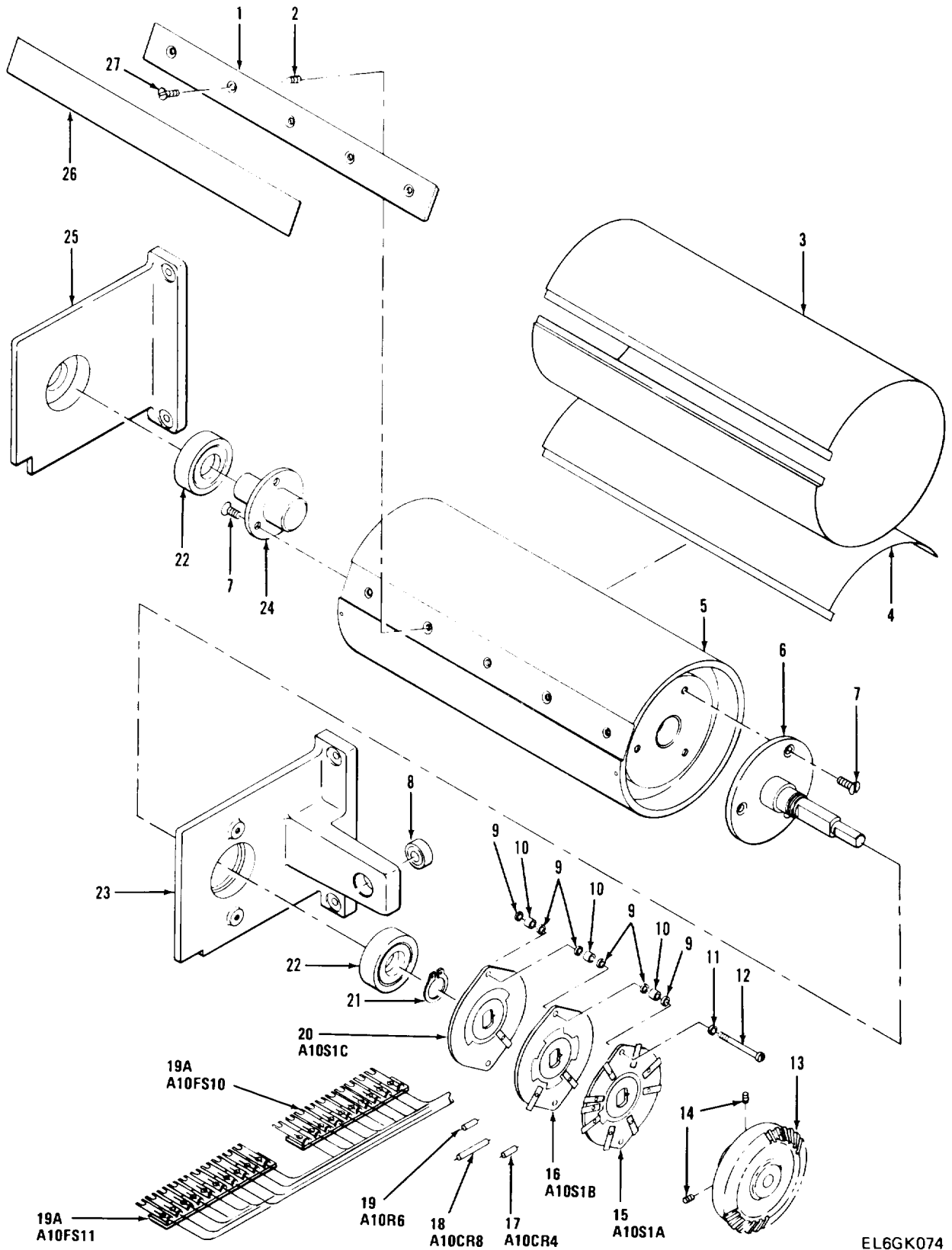

Figure 45. Cylindrical Scale

EL6GK074

SECTION II

TM11-6625-2949-24P

(1) ITEM NO	(2) SMR CODE	(3) FSCM	(4) PART NUMBER	(5) DESCRIPTION AND USABLE ON CODE (UOC)	(6) QTY
GROUP 0110 CYLINDRICAL SCALE					
FIG. 45					
1	XBDZZ	18581	A3815	CLAMP, SCALE	1
2	XBDZZ	78652	T81S07-440	INSERT	1
3	XBDZZ	18581	C4960-1	SCALE	1
4	XBDZZ	18581	B4103	SCALE	1
5	XBDZZ	18581	D-3335-2	CYLINDER, SCALE	1
6	XBDZZ	18581	B3115	SHAFT	1
7	PADZZ	96906	MS51959-30	SCREW, MACHINE	6
8	PADZZ	83086	SR3PPK25-168	BEARING, BALL, ANNULA	1
9	XBDZZ	76854	399908-001	WASHER, FLAT	12
10	XBDZZ	18581	B3454-8	SPACER	6
11	PADZZ	96906	MS35338-154	WASHER, LOCK	2
12	PADZZ	96906	MS51957-22	SCREW, MACHINE	2
13	XBDZZ	18581	A3064	GEAR, BEVEL	1
14	PADZZ	96906	MS51021-31	SETSCREW	2
15	XBDZZ	18581	3246-3	SWITCH SECTION, ROTA	1
16	PADZZ	18581	3246-2	SWITCH SECTION, ROTA	1
17	PADZZ	34677	1N3064	SEMICONDUCTOR DEVIC	4
18	PADZZ	81349	JAN1N759A	SEMICONDUCTOR DEVIC	1
19	PADZZ	81349	RCR07G391JS	RESISTOR, FIXED, COMP	1
19A	PADZZ	75382	649-10	TERMINAL BOARD	2
20	XBDZZ	18581	3246-1	SWITCH SECTION, ROTA	1
21	XBDZZ	79136	5101-50H	RING, RETAINING	1
22	PADZZ	21335	S5KDD	BEARING, BALL, ANNULA	2
23	XBDZZ	18581	C3208-2	SUPPORT, BEARING	1
24	XBDZZ	18581	A3221	SHAFT, END	1
25	XBDZZ	18581	C3167-2	BRACKET, BEARING	1
26	XBDZZ	18581	A4104	CLAMP, OVERLAY	1
27	PADZZ	96906	MS24693-C3	SCREW, MACHINE	5

END OF FIGURE

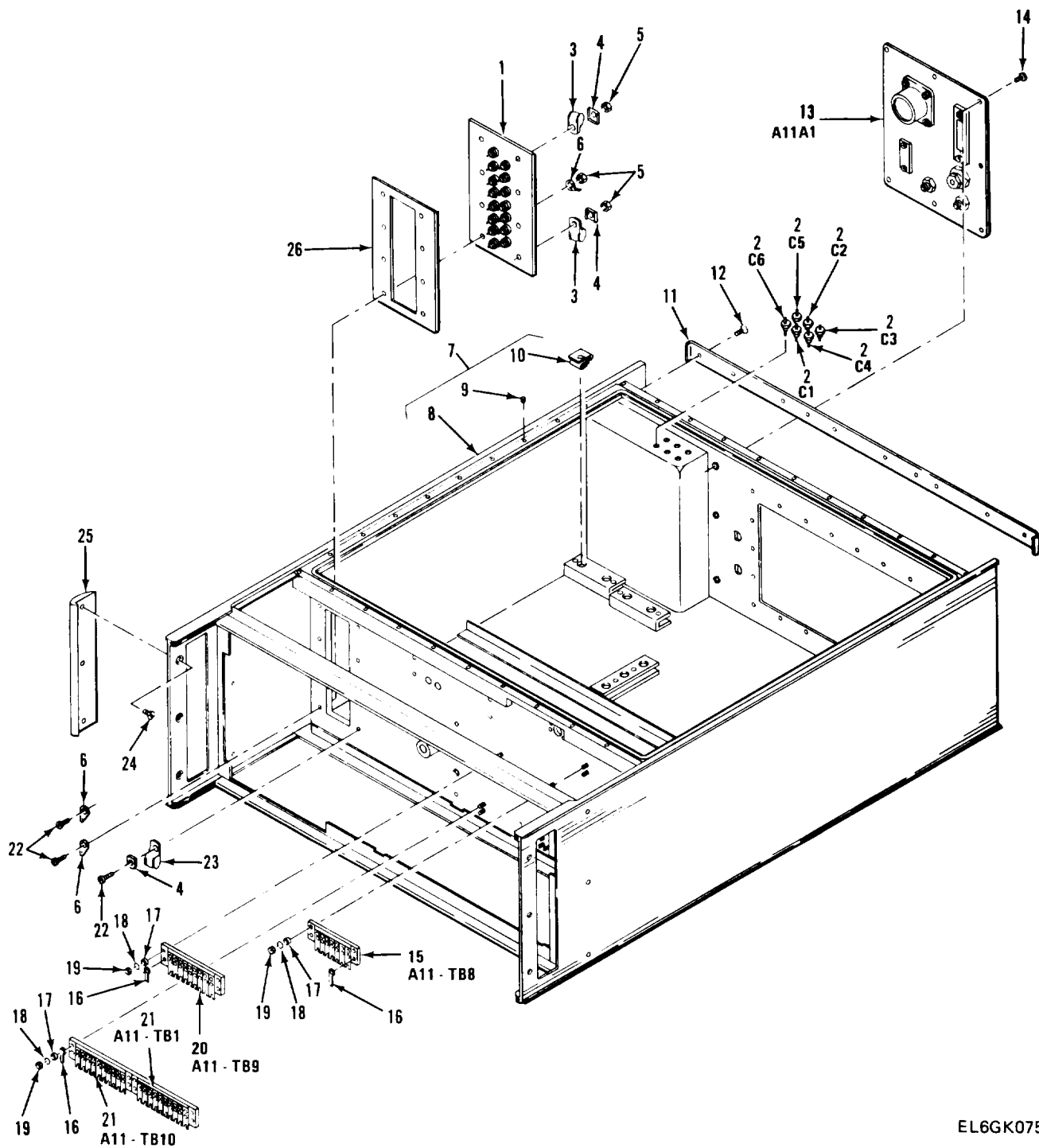

EL6GK075

Figure 46. Housing

SECTION II

TM11-6625-2949-24P

(1) ITEM NO	(2) SMR CODE	(3) FSCM	(4) PART NUMBER	(5) DESCRIPTION AND USABLE ON CODE (UOC)	(6) QTY
GROUP 0111 HOUSING					
FIG. 46					
1	XBDDD	18581	B5297	FILTER, ASSY	1
2	PADZZ	01121	FB2B	CAPACITOR, FIXED, CER	15
3	PADZZ	80205	NAS1397P4N	CLAMP, LOOP	2
4	PADZZ	36470	7516-38	WASHER, SADDLE	3
5	PADZZ	96906	MS35649-264	NUT, PLAIN, HEXAGON	3
6	XBDZZ	79963	505-6	TERMINAL, LUG	3
7	XBDZZ	18581	D5163	HOUSING	1
8	XBDZZ	18581	D5162	CHASSIS	1
9	XBDZZ	18581	1185-06CN0207	INSERT	46
10	XBDZZ	94222	8247-1045	FASTENER	12
11	XBDZZ	18581	B3376	STRIP	1
12	XBDZZ	96096	MS51957-13	SCREW, MACHINE	4
13	XBDDD	18581	B5222	PLATE, ASSY	1
14	PADZZ	96906	MS51957-14	SCREW, MACHINE	8
15	XBDZZ	75382	410-3/4ST7	TERM, BLOCK	1
16	PADZZ	79963	263	TERMINAL, LUG	3
17	XBDZZ	18581	B3454-1	SPACER	16
18	PADZZ	96906	MS35333-70	WASHER, LOCK	17
19	PADZZ	96906	MS35649-244	NUT, PLAIN, HEXAGON	16
20	XBDZZ	75382	410-3/4ST9	TERM, BLOCK	1
21	XBDZZ	75382	410-3/4ST10	TERM, BLOCK	2
22	PAHZZ	96906	MS51957-31	SCREW, MACHINE	8
23	PADZZ	80205	NAS1397P8N	CLAMP, LOOP	1
24	PADZZ	96906	MS51959-26	SCREW, MACHINE	8
25	XBDZZ	18581	B5242	HANDLE	2
26	XBDZZ	18581	B3326	GASKET	1

END OF FIGURE

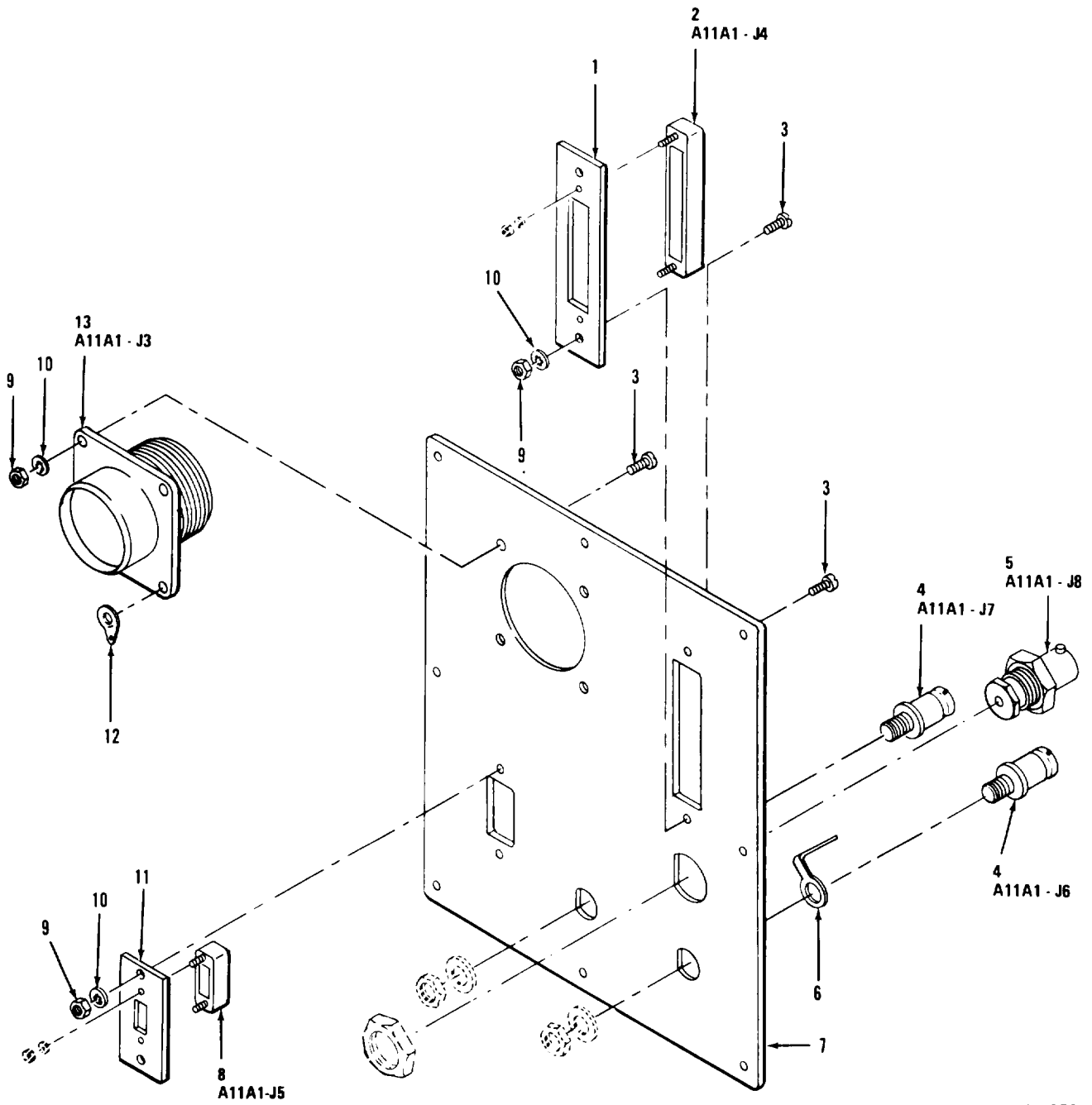

EL6GK076

Figure 47. Rear Connector Plate

SECTION II

TM11-6625-2949-24P

(1) ITEM NO	(2) SMR CODE	(3) FSCM	(4) PART NUMBER	(5) DESCRIPTION AND USABLE ON CODE (UOC)	(6) QTY
				GROUP 011101 REAR CONN. PLATE	
				FIG. 47	
1	XBDZZ	18581	B3892-5	PLATE,MTG	1
2	PADZZ	81312	SRE-50SJ	CONNECTOR,RECEPTACL	1
3	PADZZ	96906	MS51957-19	SCREW,MACHINE	8
4	PADZZ	81349	M39012/21-0001	CONNECTOR,RECEPTACL	2
5	PADZZ	95077	4116-0001	CONNECTOR,RECEPTACL	1
6	PADZZ	79963	334-375	TERMINAL,LUG	1
7	XBDZZ	18581	B5153	PLATE	1
8	PADZZ	81312	SRE-11SJ	CONNECTOR,RECEPTACL	1
9	PADZZ	96906	MS35649-244	NUT,PLAIN,HEXAGON	8
10	PADZZ	96906	MS35333-70	WASHER,LOCK	8
11	XBDZZ	18581	B3892-3	PLATE,MTG	1
12	XBDZZ	79963	505-4	TERMINAL,LUG	1
13	PADZZ	96906	MS3102R20-16SC	CONNECTOR,RECEPTACL	1

END OF FIGURE

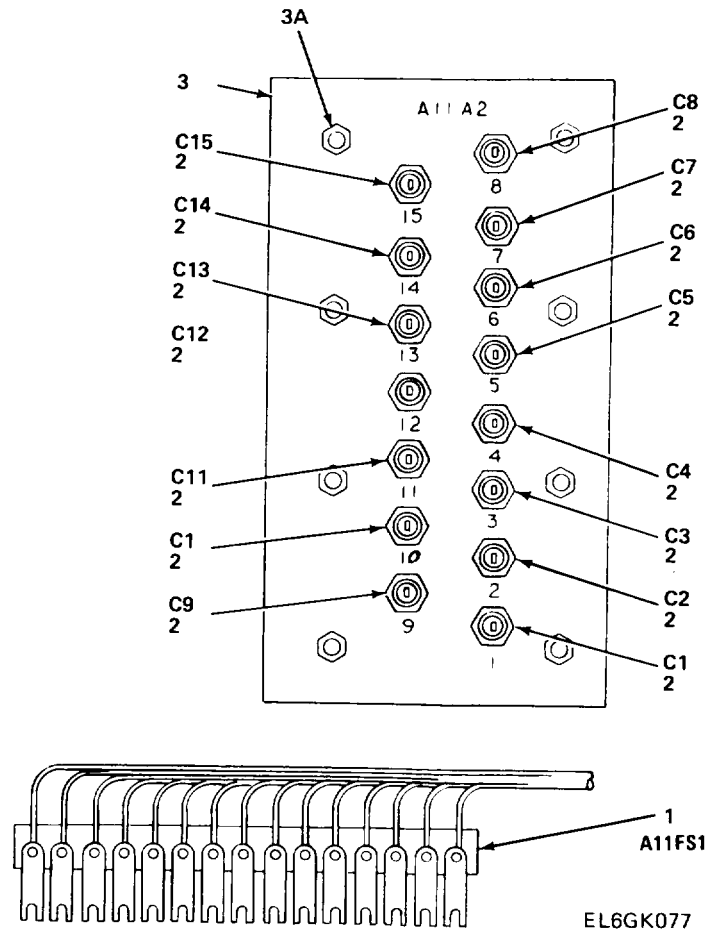

Figure 48. Feed Thru Plate

SECTION II

TM11-6625-2949-24P

(1) ITEM NO	(2) SMR CODE	(3) FSCM	(4) PART NUMBER	(5) DESCRIPTION AND USABLE ON CODE (UOC)	(6) QTY
				GROUP 011102 FEEDTHRU PLATE	
				FIG. 48	
1	XBDZZ	75382	649-15	TERMINAL, BLOCK	1
2	PADZZ	01121	FB2B	CAPACITOR, FIXED, CER	6
3	XBDZZ	18581	B5247	PLATE, FEED, THRU	1
3A	PADZZ	96214	413562-601	NUT, PLAIN, CLINCH	8
				END OF FIGURE	

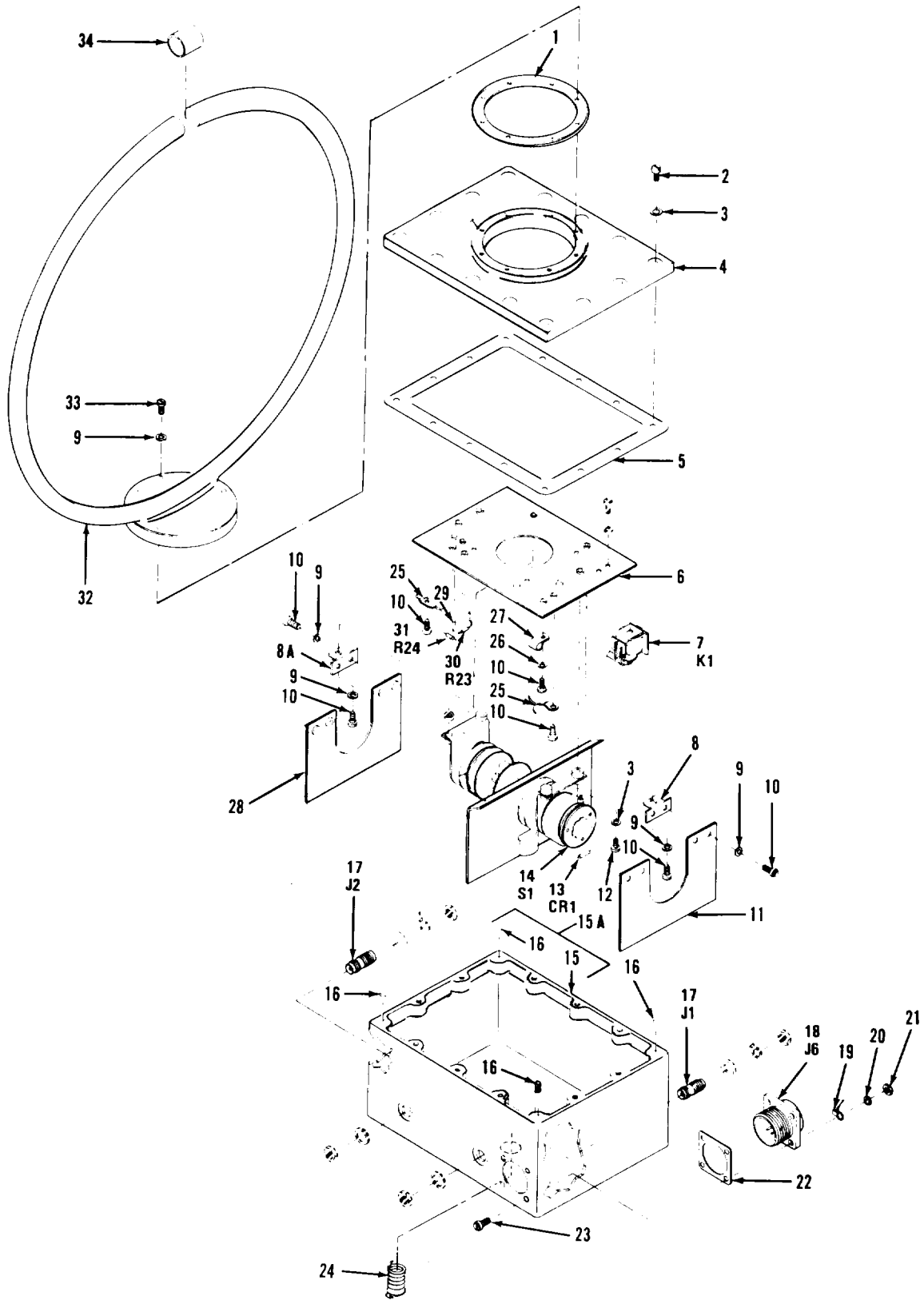

Figure 49. Loop Antenna

EL6GK078

SECTION II

TM11-6625-2949-24P

(1) ITEM NO	(2) SMR CODE	(3) FSCM	(4) PART NUMBER	(5) DESCRIPTION AND USABLE ON CODE (UOC)	(6) QTY
GROUP 04 ANTENNA, LOOP ALR-25					
FIG. 49					
1	XBDZZ	18581	B4203-1	GASKET	1
2	PADZZ	96906	MS51957-43	SCREW, MACHINE	18
3	PADZZ	96906	MS35333-72	WASHER, LOCK	22
4	XBDZZ	18581	D4219-1	COVER	1
5	XBDZZ	18581	C4238-1	GASKET	1
6	XBDZZ	18581	C4207	PLATE, MTG	1
7	PADZZ	94696	W88X15	RELAY, ELECTROMAGNET	1
8	XBDZZ	18581	A4202-2	BRACKET	1
8A	XBDZZ	18581	A4202-1	BRACKET	1
9	PADZZ	96906	MS35333-71	WASHER, LOCK	20
10	PADZZ	96906	MS51957-26	SCREW, MACHINE	15
11	PAHDD	18581	D4236C	CIRCUIT CARD ASSEMB	1
12	PADZZ	96906	MS51957-46	SCREW, MACHINE	4
13	PADZZ	34677	2A400	SEMICON, DVC, DIO	1
14	PADZZ	18581	C5057-2	SWITCH, STEPPING	1
15	XBDZZ	18581	D4213-3	HOUSING	1
15A	XBDZZ	18581	D4223	HOUSING, ASSY	1
16	XBDZZ	91767	11852CN0246	INSERT	4
17	PADZZ	95077	4072-0010	CONNECTOR, RECEPTACL	2
18	PADZZ	96906	MS3102R20-16P	CONNECTOR, RECEPTACL	1
19	XBDZZ	79963	505-4	TERMINAL, LUG	4
20	PADZZ	80063	SM-B-416109-1	WASHER, FLAT	4
21	PADZZ	96906	MS35649-244	NUT, PLAIN, HEXAGON	4
22	PADZZ	77820	10-40450-20S	GASKET	1
23	PADZZ	96906	MS51957-16	SCREW, MACHINE	4
24	XBDZZ	91767	118510CN0625	INSERT	1
25	XBDZZ	79963	505-6	TERMINAL, LUG	2
26	PADZZ	36470	7516-38	WASHER, SADDLE	1
27	XBDZZ	95987	1/4 4	CLAMP	1
28	PAHDD	18581	D4282	CIRCUIT CARD ASSEMB	1
29	PADZZ	88245	1490D-4-11-2	TERMINAL, STUD	2
30	PADZZ	81349	RCR07G183JS	RESISTOR, FIXED, COMP	1
31	PADZZ	81349	RN60D48R7F	RESISTOR, FIXED, FILM	1
32	XBDZZ	18581	D4210	LOOP, ANTENNA	1
33	PADZZ	96906	MS51957-31	SCREW, MACHINE	8
34	XBDZZ	18581	A4200	SPACER	1

END OF FIGURE

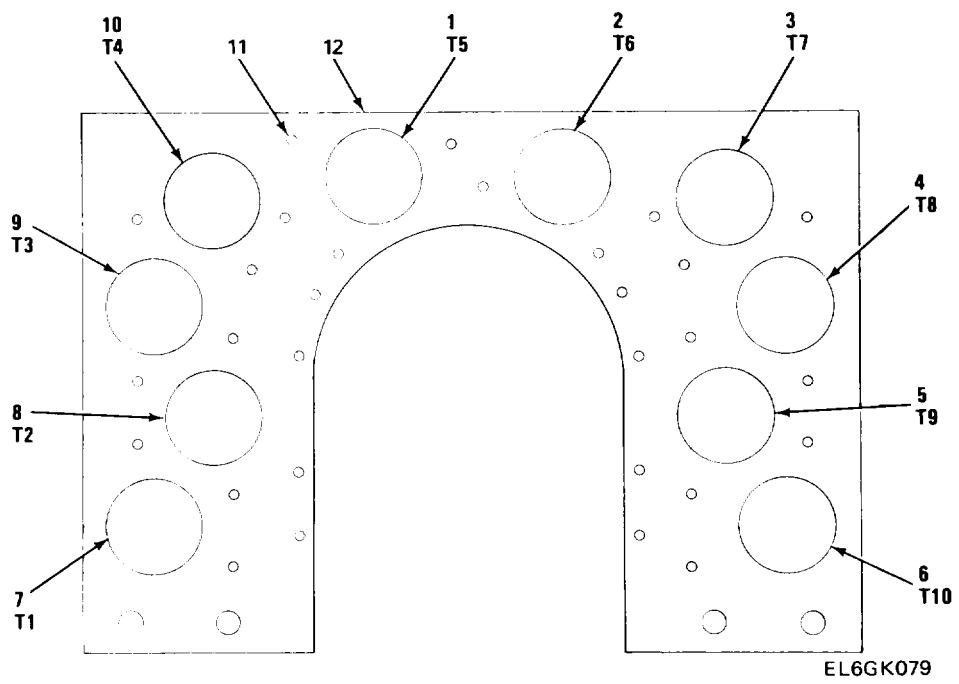

Figure 50. Transformer Circuit Card Assembly (Sheet 1 of 2)

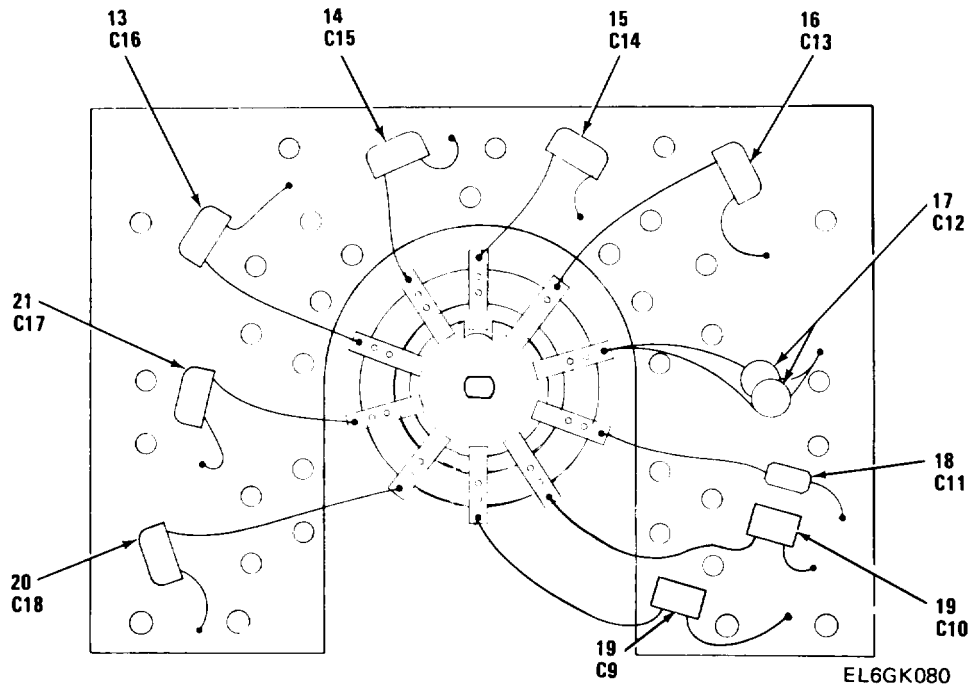

Figure 50. Transformer Circuit Card Assembly (Sheet 2 of 2)

SECTION II

TM11-6625-2949-24P

(1) ITEM NO	(2) SMR CODE	(3) FSCM	(4) PART NUMBER	(5) DESCRIPTION AND USABLE ON CODE (UOC)	(6) QTY
				GROUP 0401 TRANSFORMER, P.C. BOARD	
				FIG. 50	
1	PADZZ	18581	C5056-5	COIL, ELECTRICAL	1
2	PADZZ	18581	C5056-6	COIL, ELECTRICAL	1
3	PADZZ	18581	C5056-7	COIL, ELECTRICAL	1
4	PADZZ	18581	C5056-8	COIL, ELECTRICAL	1
5	PADZZ	18581	C5056-9	COIL, ELECTRICAL	1
6	PADZZ	18581	C5056-10	COIL, ELECTRICAL	1
7	PADZZ	18581	C5056-1	COIL, ELECTRICAL	1
8	PADZZ	18581	C5056-2	COIL, ELECTRICAL	1
9	PADZZ	18581	C5056-3	COIL, ELECTRICAL	1
10	PADZZ	18581	C5056-4	COIL, ELECTRICAL	1
11	XBDZZ	15849	2030B1	TERMINAL, STUD	30
12	XBDZZ	18581	C4283	CIRCUIT, BOARD	1
13	PADZZ	81349	CM06F122G03	CAPACITOR, FIXED, MIC	1
14	PADZZ	81349	CM06F332G03	CAPACITOR, FXD, MIC	1
15	PADZZ	81349	CMR07F622G0DR	CAPACITOR, FIXED, MIC	1
16	PADZZ	81349	CMR07F103F0DR	CAPACITOR, FIXED, MIC	1
17	PADZZ	81349	M39014/01-1575	CAPACITOR, FIXED, CER	8
18	PADZZ	72982	8131100X7R0104K	CAP, FXD, ELCTLT	1
19	PADZZ	73445	C280AE/A150KLF	CAP, FXD, ELCTLC	1
20	PADZZ	81349	CM05F241G03	CAPACITOR, FIXED, MIC	1
21	PADZZ	81349	CM06F751G03	CAPACITOR, FIXED, MIC	1

END OF FIGURE

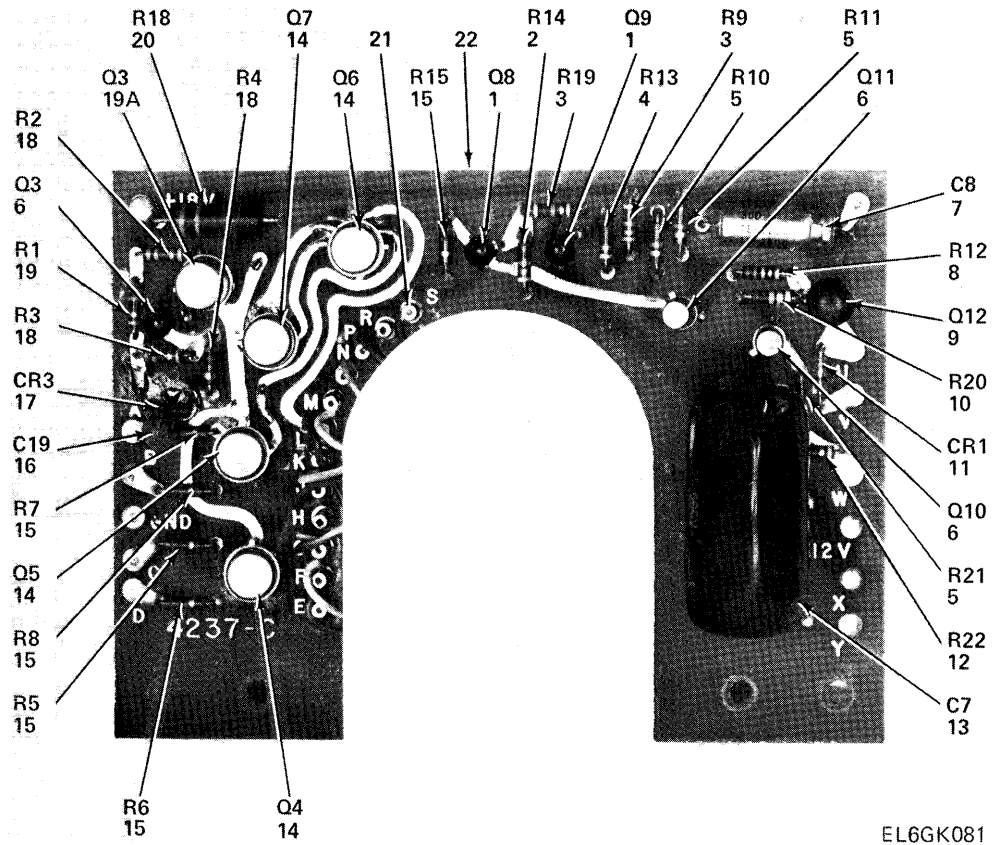

Figure 51. Switching Circuit Card Assembly

SECTION II

TM11-6625-2949-24P

(1) ITEM NO	(2) SMR CODE	(3) FSCM	(4) PART NUMBER	(5) DESCRIPTION AND USABLE ON CODE (UOC)	(6) QTY
				GROUP 0402 SWITCHING, P.C. BOARD	
				FIG. 51	
1	PADZZ	81349	JAN2N2484	TRANSISTOR	2
2	PADZZ	16845	1000-483-23	RESISTOR, FIXED	1
3	PADZZ	81349	RCR07G473JS	RESISTOR, FIXED, COMP	2
4	PADZZ	81349	RCR07G222JS	RESISTOR, FIXED, COMP	1
5	PADZZ	81349	RCR07G183JS	RESISTOR, FIXED, COMP	3
6	PADZZ	80131	2N4250	TRANSISTOR	3
7	PADZZ	09023	NLW-15-25	CAPACITOR, FIXED, ELE	1
8	PADZZ	81349	RCR07G273JS	RESISTOR, FIXED, COMP	1
9	PADZZ	07688	2N3638A	TRANSISTOR	1
10	PADZZ	81349	RCR07G123JS	RESISTOR, FIXED, COMP	1
11	PADZZ	81349	JAN1N270	SEMICONDUCTOR DEVIC	1
12	PADZZ	81349	RCR07G471JS	RESISTOR, FIXED, COMP	1
13	PADZZ	37942	PVC6025	CAPACITOR, FIXED, PLA	1
14	PGDZZ	07263	8991428	MICROCIRCUIT, LINEAR	4
15	PADZZ	81349	RCR07G102JS	RESISTOR, FIXED, COMP	5
16	PADZZ	56289	196D225X9035A1	CAP, FXD, ELCTLC	1
17	PADZZ	34677	1N753	SEMICONDUCTOR DEVIC	1
18	PADZZ	81349	RCR07G332JS	RESISTOR, FIXED, COMP	3
19	PADZZ	81349	RCR07G682JS	RESISTOR, FIXED, COMP	1
19A	PADZZ	81349	JAN2N3440	TRANSISTOR	1
20	PADZZ	81349	RCR32G331JS	RESISTOR, FIXED, COMP	1
21	PADZZ	88245	2030B1	TERMINAL, STUD	25
22	XBDZZ	18581	C4237	CIRCUIT, CARD	1

END OF FIGURE

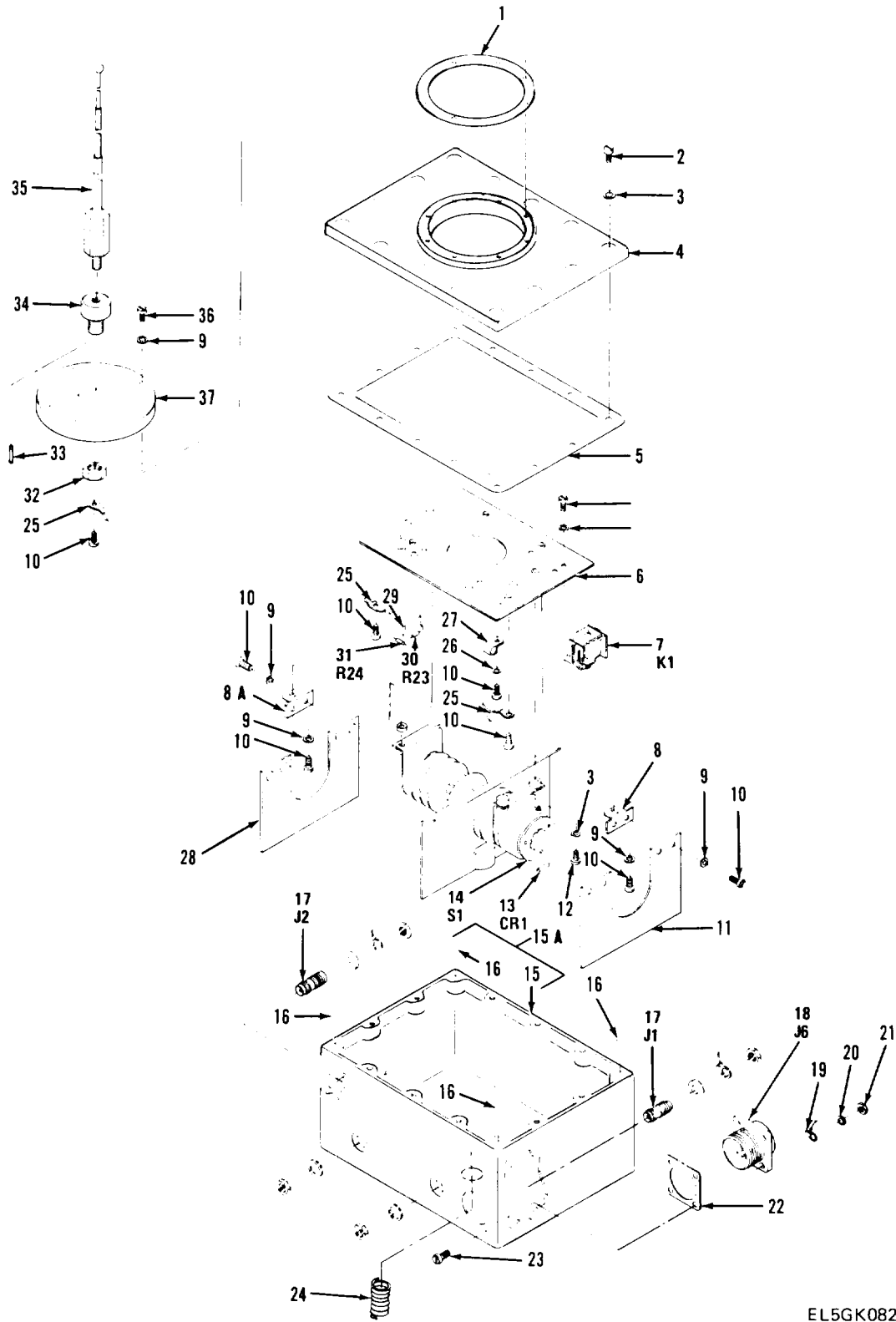

Figure 52. Rod Antenna

EL5GK082

SECTION II

TM11-6625-2949-24P

(1) ITEM NO	(2) SMR CODE	(3) FSCM	(4) PART NUMBER	(5) DESCRIPTION AND USABLE ON CODE (UOC)	(6) QTY
GROUP 05 ANTENNA, ROD RVR-25					
FIG. 52					
1	XBDZZ	18581	B4203-2	GASKET	1
2	PADZZ	96906	MS51957-43	SCREW, MACHINE	18
3	PADZZ	96906	MS35333-72	WASHER, LOCK	22
4	XBDZZ	18581	D4219-2	COVER	1
5	XBDZZ	18581	C4238-1	GASKET	1
6	XBDZZ	18581	C4207	PLATE, MOUNT	1
7	PADZZ	94696	W88X15	RELAY, ELECTROMAGNET	1
8	XBDZZ	18581	A4202-2	BRACKET	2
8A	XBDZZ	18581	A4202-1	BRACKET	2
9	PADZZ	96906	MS35333-71	WASHER, LOCK	20
10	PADZZ	96906	MS51957-26	SCREW, MACHINE	16
11	PADDD	18581	D4236C	CIRCUIT CARD ASSEMB	1
12	PADZZ	96906	MS51957-46	SCREW, MACHINE	4
13	PADZZ	34677	2A400	SEMICONDUCTOR DEVIC	1
14	PADZZ	18581	C5057-1	SWITCH, STEPPING	1
15	XBDZZ	18581	D4213-3	HOUSING	1
15A	XBDZZ	18581	D4223	HOUSING, ASSY	1
16	XBDZZ	91767	11852CN0246	INSERT	4
17	PADZZ	95077	4072-0010	CONNECTOR, RECEPTACL	2
18	PADZZ	96906	MS3102R20-16P	CONNECTOR, RECEPTACL	1
19	XBDZZ	79963	505-4	TERMINAL, LUG	4
20	PADZZ	96906	MS315795-807	WASHER, FLAT	4
21	PADZZ	96906	MS35649-244	NUT, PLAIN, HEXAGON	4
22	PADZZ	77820	10-40450-20S	GASKET	1
23	PADZZ	96906	MS51957-16	SCREW, MACHINE	4
24	XBDZZ	91767	118510CN0625	INSERT	1
25	XBDZZ	79963	505-6	TERMINAL, LUG	3
26	XBDZZ	95987	D4140	WASHER	1
27	XBDZZ	95987	1/4 4	CLAMP	1
28	PAHDD	18581	D4205A	CIRCUIT CARD ASSEMB	1
29	PADZZ	88245	1490D-4-11-2	TERMINAL, STUD	2
30	PADZZ	16845	1000-409-15	TRANSISTOR	1
31	PADZZ	81349	RCR07G4R7JS	RESISTOR, FIXED, COMP	1
32	XBDZZ	13074	70162	NUT, PLAIN	1
33	XBDZZ	10059	790281250750	PIN, ROLL	1
34	PADZZ	18581	B4215	COUPLER, ANTENNA	1
35	PADZZ	18581	C4217	ANTENNA ELEMENT	1
36	PADZZ	96906	MS551957-32	SCREW, MACHINE	8
37	XBDZZ	18581	B4214	INSULATOR	1

END OF FIGURE

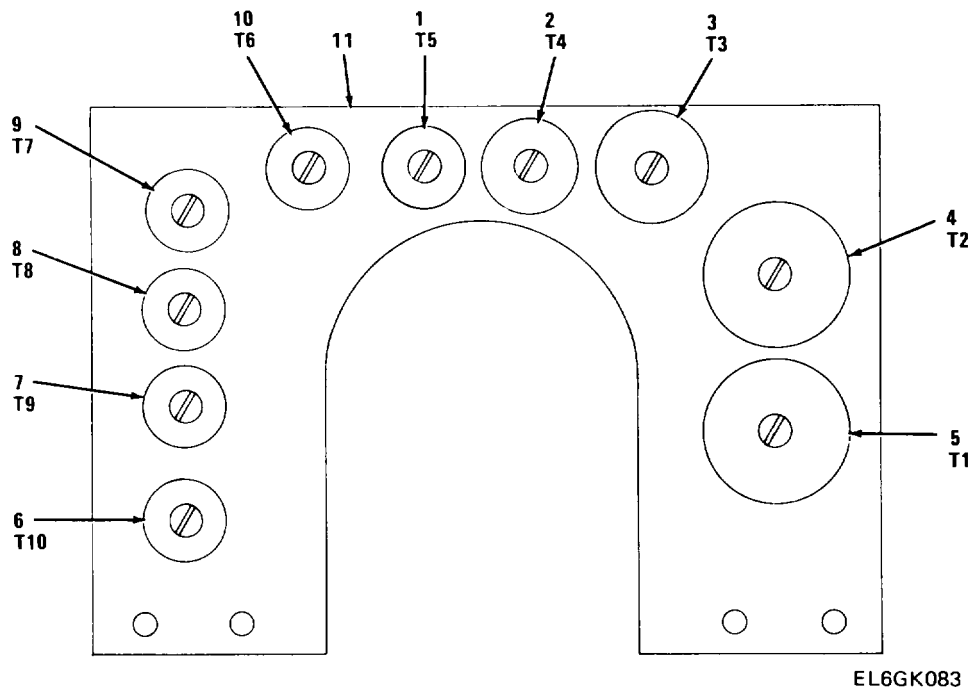

Figure 53. Coil Circuit Card Assembly

SECTION II

TM11-6625-2949-24P

(1) ITEM NO	(2) SMR CODE	(3) FSCM	(4) PART NUMBER	(5) DESCRIPTION AND USABLE ON CODE (UOC)	(6) QTY
				GROUP 0501 COIL, ASSEMBLY	
				FIG. 53	
1	PADZZ	18581	A4250-5	COIL,ELECTRICAL	1
2	PADZZ	18581	A4250-4	COIL,ELECTRICAL	1
3	PADZZ	18581	A4250-3	COIL,ELECTRICAL	1
4	PADZZ	18581	A4250-2	COIL,ELECTRICAL	1
5	PADZZ	18581	A4250-1	COIL,ELECTRICAL	1
6	PADZZ	18581	A4250-10	COIL,ELECTRICAL	1
7	PADZZ	18581	A4250-9	COIL,ELECTRICAL	1
8	PADZZ	18581	A4250-8	COIL,ELECTRICAL	1
9	PADZZ	18581	A4250-7	COIL,ELECTRICAL	1
10	PADZZ	18581	A4250-6	COIL,ELECTRICAL	1
11	XBDZZ	18581	D4206	CIRCUIT,CARD	1

END OF FIGURE

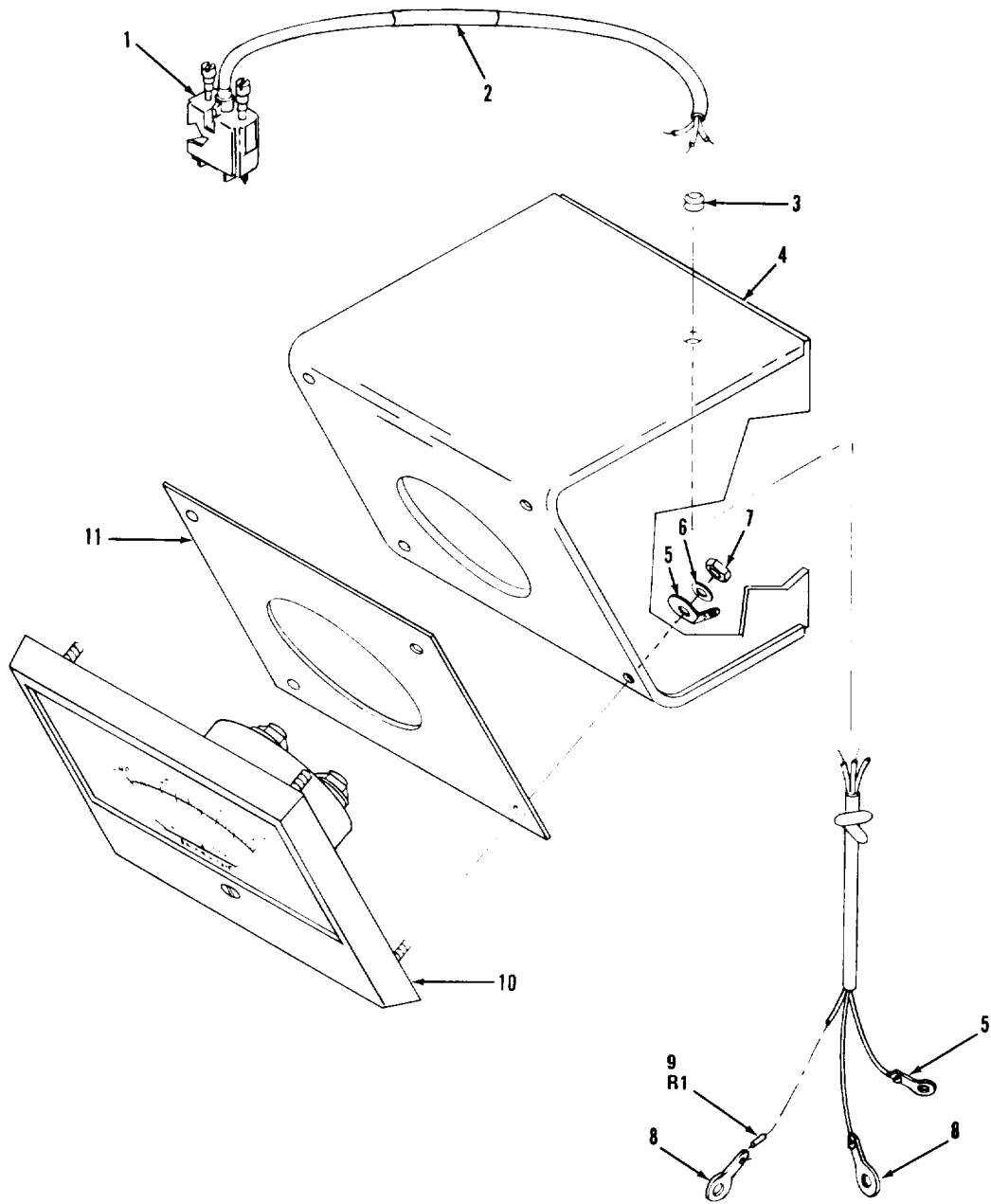

EL6GK084

Figure 54. Remote Meter RIM-25

SECTION II

TM11-6625-2949-24P

(1) ITEM NO	(2) SMR CODE	(3) FSCM	(4) PART NUMBER	(5) DESCRIPTION AND USABLE ON CODE (UOC)	(6) QTY
				GROUP 06 METER, REMOTE RIM-25	
				FIG. 54	
1	PADZZ	81312	SRE11PJTCH8	CONNECTOR, PLUG, ELEC	1
2	XBDZZ	18581	B4319-571	MARKER	1
3	XBDZZ	70485	54G	GROMMET, NONMETALLIC	1
4	XBDZZ	18581	C2378	BOX	1
5	XBDZZ	79963	619	LUG, SOLDER	1
6	PADZZ	96906	MS35333-71	WASHER, LOCK	4
7	PADZZ	96906	MS35649-264	NUT, PLAIN, HEXAGON	4
8	PADZZ	96906	MS0035431-6	TERMINAL, LUG	1
9	PADZZ	81349	RNC55K1431FS	RESISTOR, FIXED, FILM	1
10	PADZZ	18581	D4468-2	METER, SPECIAL SCALE	1
11	XBDZZ	18581	A2096	GASKET	1

END OF FIGURE

NATIONAL STOCK NUMBER AND PART NUMBER INDEX

		NATIONAL STOCK NUMBER INDEX			
STOCK NUMBER	FIG.	ITEM	STOCK NUMBER	FIG.	ITEM
5910-00-004-7787	26	32	5305-00-054-5648	32	1
5905-00-006-6984	35	33		46	14
5910-00-007-2001	38	13	5305-00-054-5649	3	7
5910-00-007-2003	7	3		31	25
	20	20	5305-00-054-5650	31	13
	38	20		32	7
	44	12		49	23
5910-00-009-3339	5	11		52	23
5910-00-010-8666	26	14	5305-00-054-5651	5	4
5905-00-013-9568	33	12	5305-00-054-5652	8	70
5961-00-021-7849	6	35		32	28
	20	22	5305-00-054-5653	2	31
	21	38		4	20
	28	16		5	8
	29	15		8	73
	30	14		19	7
	38	42		23	14
	40	23		27	12
	41	22		31	4
	42	20		36	15
	44	3		39	14
	51	6		47	3
5930-00-027-2269	3	46	5305-00-054-5655	8	20
5905-00-033-3573	20	36	5305-00-054-5656	45	12
5935-00-044-5978	47	5	5305-00-054-6650	2	28
5940-00-051-6257	8	79		5	5
	9	18		8	33
	10	14		32	34
	11	15		49	10
	12	15		52	10
5305-00-054-5636	18	17A	5305-00-054-6651	8	82
	43	11		31	6
5305-00-054-5637	3	28		32	3
	8	90		36	3
	9	3	5305-00-054-6653	2	18A
	10	6		2	65
	11	7		22	10
	12	6		31	44
	22	22	5305-00-054-6654	8	97
	23	1	5305-00-054-6655	46	22
	27	14		49	33
	37	1	5305-00-054-6660	8	3
	39	1	5305-00-054-6668	32	11
5305-00-054-5639	8	30		49	2
	37	24		52	2
	43	18	5305-00-054-6670	8	46
5305-00-054-5641	31	31	5305-00-054-6671	2	54
5305-00-054-5648	4	30		49	12
	8	15		52	12
	31	30	5905-00-057-4377	35	42

NATIONAL STOCK NUMBER AND PART NUMBER INDEX

		NATIONAL STOCK NUMBER INDEX			
STOCK NUMBER	FIG.	ITEM	STOCK NUMBER	FIG.	ITEM
5305-00-059-3656	32	50	5905-00-107-0656	7	16
5910-00-060-9391	32	44		21	34
5905-00-067-3779	30	23		29	14
5905-00-069-3924	35	5	5905-00-110-0388	3	16
5961-00-071-9254	33	17		6	10
5930-00-076-6864	8	32		9	2
5935-00-083-5485	8	76		18	9
5905-00-104-8343	32	38		20	37
5905-00-104-8357	7	28		21	27
5905-00-104-8358	11	2		38	17
	21	5		40	20
	38	23		41	18
5905-00-105-7764	6	17		42	16
	7	31	5905-00-110-7620	6	29
	18	11		12	14
	20	21		18	10
	21	3		20	28
	24	8		21	16
	25	37		23	10
	26	22		24	11
	33	16		25	19
	34	16		26	8
	35	18		28	2
	38	40		29	2
	41	1		30	2
	51	4		33	4
5905-00-105-7767	6	20		34	30
	38	15		35	15
5905-00-105-7768	20	39		38	14
	24	39		42	10
	25	18		51	15
	26	24	5905-00-110-7622	20	3
	31	20		21	23
5905-00-106-1278	6	27		34	28
	12	1		51	19
	15	2	5905-00-111-4727	6	34
	15	13		16	2
	24	25		21	30
	40	3		25	11
	51	10		26	4
5905-00-106-1356	6	26		33	25
	18	19		35	41
	20	9		41	24
	21	28	5905-00-111-8357	7	22
	25	31	5905-00-113-4860	20	29
	35	17		26	12
5905-00-106-1357	10	1	5905-00-113-4861	21	41
	34	15		26	34
	40	16	5905-00-114-0710	20	31
5905-00-106-3667	38	24		24	37

NATIONAL STOCK NUMBER AND PART NUMBER INDEX

STOCK NUMBER	FIG.	NATIONAL STOCK NUMBER INDEX		FIG.	ITEM	
		ITEM	STOCK NUMBER			
5905-00-114-0710	25	44	5905-00-116-8556	34	25	
	26	35		35	38	
	38	32		38	37	
5905-00-114-0711	6	22	5961-00-117-3793	20	40	
	7	26		24	15	
	21	29		25	20	
	24	29		26	19	
	25	10		5961-00-118-1206	20	19A
	26	28			21	6
	33	7			24	32
5905-00-114-5339	34	18		25	4	
	41	2		26	11	
	7	25		30	3	
	35	30		40	9	
5905-00-114-5343	7	9		41	10	
	21	39		42	7	
	26	27	5905-00-118-4559	20	23	
	28	15		33	14	
	29	18	5905-00-118-4560	38	19	
5905-00-115-3560	30	18	5905-00-119-3503	7	11	
	6	19		28	3	
	7	29		29	7	
	20	4	5905-00-119-3504	10	10	
	24	34		15	3	
	34	4		21	22	
	49	30		51	8	
	51	5	5905-00-119-3505	7	23	
	5905-00-115-3562	7	20		11	1
	5905-00-115-8055	34	24		13	9
40		25		20	27	
42		21		38	43	
44		14	5905-00-119-8768	25	41	
5905-00-116-8554		3	14	5905-00-119-8811	38	28
		6	12	5905-00-119-8812	18	23
	16	9	5905-00-120-9152	25	36	
	24	27	5905-00-120-9154	18	21	
	38	41		21	15	
5905-00-116-8555	9	13		24	9	
	14	2		25	12	
	18	8		26	5	
	24	31		31	22	
	28	22		38	3	
	29	17		41	14	
	30	15		42	11	
	35	1		51	12	
	5905-00-116-8556	6	40	5905-00-121-9932	20	41
		7	27		24	14
13		2	35		31	
19		21	40		13	
21		40	45		19	

NATIONAL STOCK NUMBER AND PART NUMBER INDEX

STOCK NUMBER	FIG.	NATIONAL STOCK NUMBER INDEX		FIG.	ITEM
		ITEM	STOCK NUMBER		
5910-00-124-0659	3	13	5905-00-135-6045	6	5
	7	2	5905-00-135-6046	33	20
	8	11		34	17
	9	12	5905-00-137-4363	6	2
	13	14	5935-00-137-4669	32	8
	14	13	5905-00-138-4918	35	10
	15	12	5905-00-139-9654	6	28
	18	1	5905-00-140-7069	35	27
	20	5	5905-00-141-0717	6	15
	21	2		14	3
	24	28		21	18
	25	9		25	33
	26	2		26	21
	28	11		51	3
	29	5	5905-00-141-0742	21	32
	34	19		26	9
	35	21		38	9
	38	5	5905-00-141-0743	18	16
	42	8		21	24
	50	17		25	15
5905-00-126-6677	20	24	26	10	
5905-00-126-6683	6	25	33	10	
	24	21	38	26	
	34	23	41	23	
	38	35	5905-00-141-0744	20	13
	40	22		34	27
	41	20		35	39
	42	19		38	33
	44	9	5930-00-145-3486	3	15
	51	18	5910-00-151-7564	32	23
	5905-00-126-6693	24	5910-00-153-7298	44	1
	25	5905-00-155-0081	34	10	
	26	5310-00-159-6321	37	25A	
5905-00-126-6694	6	5962-00-167-6330	6	9	
5905-00-126-6696	6	5905-00-171-0112	38	2	
5905-00-126-6703	37	5910-00-176-2641	35	24	
	38		38	25	
5905-00-131-1255	6	5325-00-177-4162	4	9	
	7	5310-00-180-0277	37	25B	
	17	5905-00-189-2481	35	8	
	18	5950-00-189-3880	20	19	
	25		24	4	
	26		25	6	
	38		37	21	
5905-00-133-0440	21	33	40	5	
5905-00-135-3971	20	45A	41	7	
5905-00-135-3975	18	14	5940-00-192-9962	32	48
	25	8	5910-00-195-4298	24	12
5935-00-135-4048	31	24	5905-00-197-4294	54	9
	32	15	5905-00-197-4343	33	5

NATIONAL STOCK NUMBER AND PART NUMBER INDEX

		NATIONAL STOCK NUMBER INDEX			
STOCK NUMBER	FIG.	ITEM	STOCK NUMBER	FIG.	ITEM
5365-00-205-6552	8	38	5905-00-317-8973	37	19
5905-00-217-1932	35	45	5905-00-325-9405	8	78
5961-00-222-1375	20	16		30	22
	38	4	5905-00-345-6353	20	42
5935-00-223-2846	2	10	5330-00-376-2245	49	22
5905-00-223-3117	28	17		52	22
	29	19	5961-00-401-2831	34	13
	30	16	5935-00-401-7584	2	4
5910-00-224-7769	40	7		2	14
5305-00-225-6400	45	27		2	22
5910-00-225-8853	12	16		2	24
5930-00-226-0487	32	42		2	26
5905-00-227-5073	8	94		2	33
5905-00-228-6079	6	38		2	36
5905-00-228-6081	7	13		2	38
5905-00-228-6088	51	20		2	41
5905-00-233-7133	44	2		2	45
5961-00-238-2815	33	22		2	47
	34	9	5905-00-405-8260	34	5
	37	20	5961-00-407-4550	24	2
5950-00-239-2180	32	41		25	42
5962-00-239-3498	7	4		29	16
5910-00-243-1514	26	16		33	13
5930-00-243-5915	3	8	5961-00-408-0896	20	12
5905-00-244-6934	24	16	5930-00-409-3473	3	39
5935-00-246-8859	49	17	5910-00-413-1218	18	4
	52	17	5935-00-417-7397	35	36A
5905-00-246-9393	38	22	5961-00-419-7803	6	4
	52	31		21	37
5962-00-248-2637	7	24		24	19
	33	11		25	27
5905-00-258-5418	38	34		26	36
5905-00-258-5572	3	45		44	6
5905-00-261-6517	28	8	5961-00-421-3002	34	11
	29	20	5905-00-424-9451	35	9
	30	8	5905-00-425-1911	28	18
5945-00-262-5994	8	88		29	22
	37	7		30	25
	43	13	5905-00-426-7095	35	44
5365-00-263-3831	4	5	5905-00-426-7120	35	26
5961-00-269-2345	35	13	5905-00-432-0381	20	30
5961-00-269-2530	6	24	5905-00-435-6374	35	40
5940-00-271-4030	37	18	5961-00-437-6406	6	31
	51	21	5962-00-442-2823	35	36
5905-00-273-9762	20	32	5905-00-451-7534	8	87
	35	4		28	21
5940-00-280-0601	37	6		29	8
3120-00-287-9016	8	39		30	20
5905-00-308-7594	35	25	5905-00-452-0756	35	16
5905-00-309-7787	8	93	5905-00-452-0774	35	11

NATIONAL STOCK NUMBER AND PART NUMBER INDEX

		NATIONAL STOCK NUMBER INDEX			
STOCK NUMBER	FIG.	ITEM	STOCK NUMBER	FIG.	ITEM
5962-00-453-7715	33	24	5310-00-543-5933	32	49
5905-00-455-4403	7	8	5310-00-550-3715	2	30
	38	36		3	6
5905-00-459-2018	7	30		4	31
5905-00-463-2728	6	32		5	3
5905-00-468-3059	6	6		8	14
5935-00-472-0683	2	5		19	8
	2	8		23	13
5905-00-472-3471	35	29		27	11
5935-00-476-6286	6	4A		31	3
	20	22A		31	12
	21	6A		32	2
	28	1A		36	14
	30	3A		39	13
	33	3A		46	18
	34	14A		47	10
5950-00-481-1370	9	15	5305-00-551-0156	22	4
5930-00-483-0146	45	16		45	14
5910-00-484-2949	25	26	5355-00-556-0145	3	65
5905-00-485-4545	6	36	5961-00-556-2091	6	37
	17	9		41	3
	20	38		42	1
5905-00-488-3277	28	10		51	11
	29	11	5940-00-581-3600	47	6
	30	21	5940-00-581-7899	46	16
5905-00-494-4622	33	18	5310-00-595-6211	4	19
5910-00-494-9022	20	2		8	69
5950-00-496-1509	20	14		32	24
	20	40A	5365-00-598-1138	8	37
	20	43	5310-00-616-3555	2	18B
	38	29		2	49
5910-00-497-5588	37	17		3	43
5305-00-531-0137	22	12		5	6
5310-00-543-2739	2	53		8	4
	8	47		31	7
	32	12		32	9
	49	3		36	2
	52	3		49	9
5310-00-543-4652	8	31		52	9
	9	4		54	6
	10	7	5310-00-619-1148	32	31
	11	8	5305-00-655-9246	4	3
	12	7	5310-00-655-9401	46	4
	18	17B		49	26
	23	2	5910-00-668-5299	11	4
	27	15	5310-00-672-2178	8	13
	31	18		23	12
	37	2		27	10
	39	2		31	28
5305-00-543-5832	43	8		39	12

NATIONAL STOCK NUMBER AND PART NUMBER INDEX

		NATIONAL STOCK NUMBER INDEX			
STOCK NUMBER	FIG.	ITEM	STOCK NUMBER	FIG.	ITEM
3110-00-679-1263	45	8	5910-00-789-8233	51	13
5905-00-682-0678	7	1	5340-00-794-2490	6	35A
5905-00-689-4716	32	46		7	29A
5305-00-719-5064	45	7		33	27
5961-00-723-9076	32	14		34	23A
5940-00-724-4361	49	29		35	29A
	52	29	5305-00-800-7261	4	1
5961-00-726-7836	33	1	5340-00-808-4035	23	11
	35	23		27	9
	51	19A		39	11
5935-00-726-8651	8	88A	5905-00-813-2885	31	19
	37	7A	5961-00-814-0768	3	7A
5305-00-727-8831	8	2		6	1
3110-00-729-6465	45	22		7	14
5320-00-734-4603	7	29B		20	8
	33	26		21	4
	34	23B		33	9
	35	29B		34	7
5961-00-752-6121	51	17		35	14
5961-00-752-6163	34	3		40	21
5961-00-756-6924	32	47		41	19
	33	21		42	17
	49	13		44	4
	52	13		45	17
5930-00-758-5190	3	25	5305-00-814-1707	27	1
5355-00-762-1489	3	63	5935-00-814-4109	49	18
5905-00-763-6456	35	7		52	18
5905-00-763-6652	8	77	5961-00-814-9532	20	44
	20	47		21	19
5305-00-763-6955	5	14		24	6
5305-00-763-6961	46	24		34	20
5305-00-763-6962	3	9		38	7
	8	61		40	24
	19	24		41	21
5305-00-763-7822	2	66		42	18
	8	74		51	1
	37	10	5935-00-827-1334	47	13
5905-00-763-9308	21	25	5961-00-833-3043	7	17
	49	31	5935-00-835-0510	47	4
5905-00-764-2614	35	28	5961-00-836-0382	33	19
5305-00-765-4244	3	1	5940-00-838-2651	54	8
5305-00-766-2422	4	11	5305-00-843-2841	4	23
5305-00-768-0336	8	72	5961-00-843-5177	32	17
	19	18	5310-00-845-5472	23	23
5305-00-770-2533	8	55		27	21
	36	5		36	11
5305-00-770-2580	22	28		39	20
5305-00-777-6039	36	17	5961-00-846-9157	45	18
5340-00-782-8737	46	3	5961-00-851-5926	35	37
5365-00-784-3892	22	26	5961-00-855-2321	32	19

NATIONAL STOCK NUMBER AND PART NUMBER INDEX

		NATIONAL STOCK NUMBER INDEX			
STOCK NUMBER	FIG.	ITEM	STOCK NUMBER	FIG.	ITEM
5325-00-866-5644	36	19	5310-00-926-5876	45	11
5330-00-876-0086	23	22	5935-00-931-0412	2	62
	27	20	5310-00-934-9748	4	22
	36	21		5	10
	39	19		31	23
5961-00-878-4287	33	29		32	18
5310-00-878-7111	31	41		46	19
	48	3A		47	9
5930-00-880-5333	3	51		49	21
5961-00-890-0662	34	14		52	21
	35	22	5310-00-934-9759	2	60
5920-00-892-9311	32	4	5310-00-934-9761	32	35
5910-00-896-9234	25	16		46	5
5961-00-898-1213	38	6		54	7
5961-00-905-3233	34	8	5355-00-935-7638	3	36
5961-00-905-4815	18	24	5310-00-938-2013	3	23
3020-00-912-3536	4	26		31	17
5961-00-912-9008	32	6	5961-00-943-7572	20	34
	34	26		20	35
	38	31		28	1
	51	9		29	6
5961-00-912-9577	6	39	6150-00-946-1639	3	57
	24	13	5325-00-951-0453	23	20
	25	21		27	18
	26	33		39	17
5950-00-913-1966	44	15	5355-00-959-3161	3	38
5935-00-917-3453	5	2	5961-00-960-3646	33	3
	31	11	5340-00-964-2557	46	23
	32	27	5935-00-964-8516	21	8A
5910-00-920-3478	8	9	5940-00-968-7648	37	16
	23	8	5905-00-969-5850	35	43
	27	7	5310-00-973-8660	2	50
	31	40		49	20
	37	27	3040-00-976-5548	22	19
	39	8	5961-00-978-9667	38	30
	43	15	5935-00-985-0617	2	7
	46	2		2	12
	48	2		2	16
5950-00-921-3418	26	1		2	18
	28	5		2	34
	29	3		2	39
	30	6		2	42
	37	15		2	44
	42	4	5961-00-985-9073	6	23
5305-00-922-8778	23	4		7	10
	27	3		21	20
	39	4	5905-00-988-2312	35	6
5961-00-923-9767	21	21	5905-00-988-2314	8	92
5940-00-926-0033	20	43A	6210-00-990-7569	3	59
5310-00-926-5876	8	19	5935-00-994-0389	7	24A

NATIONAL STOCK NUMBER AND PART NUMBER INDEX

		NATIONAL STOCK NUMBER INDEX			
STOCK NUMBER	FIG.	ITEM	STOCK NUMBER	FIG.	ITEM
5935-00-994-0389	33	11A	5930-01-044-4117	3	27
5961-00-995-2310	7	18		3	33
5340-00-995-6333	8	12		3	60
6250-00-996-5260	3	52	5910-01-044-7485	24	22
5910-00-997-8025	6	14		35	3
	34	33		50	20
5905-01-005-1942	44	13	5910-01-044-8563	24	38
5905-01-005-9766	6	13		40	19
5910-01-011-4438	7	6	5910-01-049-3153	11	5
	33	8		20	2A
5950-01-013-0788	41	4		25	3
5945-01-013-8582	34	6	5910-01-049-3154	50	16
5935-01-015-8260	47	8	5910-01-049-6559	15	5
5961-01-015-8577	20	26		21	31
5961-01-016-3980	18	7		24	20
5910-01-024-9470	16	10	5910-01-052-2963	9	7
	17	2	5910-01-054-4089	40	18
5962-01-028-0487	6	9B	5910-01-055-3566	7	5
5910-01-029-8906	15	4		21	10
	30	10		25	24
	35	19		50	13
	40	17	5910-01-057-2647	26	29
5910-01-029-8907	12	4	5910-01-057-6553	50	15
	17	8	5910-01-058-9573	41	5
	30	5	5910-01-058-9578	40	8
5910-01-029-8908	14	4	5910-01-058-9580	40	14
	16	6	5910-01-058-9586	40	15
	25	29	5910-01-058-9982	41	9
	35	20	3110-01-059-1833	22	7
5910-01-031-0447	16	8	5910-01-061-1835	35	35
	29	23	5305-01-063-1592	4	17
5910-01-031-5926	24	23	5910-01-066-6235	13	8
5910-01-031-9851	14	7		24	26
	17	6		50	21
5961-01-033-2333	32	40	6625-01-079-3561	32	36
5360-01-037-5212	23	21	6625-01-079-3567	2	19
	27	19	6625-01-079-3568	2	20
	36	20	6625-01-079-3585	2	27
5910-01-038-5395	41	12	6625-01-079-3586	3	10
5962-01-039-9414	6	18	6625-01-079-3587	8	45
5910-01-042-5051	21	9	6625-01-079-3588	2	55
5910-01-043-4309	13	6	6625-01-079-3684	19	3
	21	13	6625-01-079-3691	2	63
	40	11	6625-01-079-3713	8	63
5910-01-043-5772	11	10	6625-01-079-3723	3	2
5910-01-043-5774	41	16	6625-01-079-3743	2	59
5910-01-043-6892	9	9	6625-01-079-3768	19	2
	12	9	6625-01-079-3769	19	1
	25	39	6625-01-079-3770	19	17
	42	14	6625-01-079-3771	19	16

NATIONAL STOCK NUMBER AND PART NUMBER INDEX

		NATIONAL STOCK NUMBER INDEX			
STOCK NUMBER	FIG.	ITEM	STOCK NUMBER	FIG.	ITEM
6625-01-079-3772	19	15	5950-01-090-9971	24	24
6625-01-079-3773	19	4	5950-01-090-9972	24	18
6625-01-079-3774	19	14	5950-01-090-9973	24	3
6625-01-079-3775	19	13	5950-01-090-9974	40	6
6625-01-079-3776	19	12	6625-01-090-9976	1	9
6625-01-079-3777	19	11	5985-01-090-9996	1	14
6625-01-079-3778	19	10	5985-01-091-0004	1	19A
6625-01-079-3779	19	9	5985-01-091-0014	1	5
6625-01-079-3780	19	6	5985-01-091-0015	1	21
6625-01-079-3818	32	29		1	23
6625-01-079-3822	31	14	6625-01-091-0034	1	17
6625-01-079-3823	3	54	6625-01-091-0035	1	17A
6625-01-079-3824	3	55	6625-01-091-0036	1	17B
6625-01-079-7968	31	15	6625-01-091-0037	1	11
6625-01-080-1300	19	5	6685-01-091-0041	36	10
5910-01-080-6305	4	15	5950-01-091-0042	26	17
	6	16	5950-01-091-0043	24	17
5995-01-082-0718	3	37	5950-01-091-0044	24	36
3020-01-087-3114	22	17	5950-01-091-0045	24	33
5820-01-087-3144	49	28	5950-01-091-0046	24	30
5820-01-087-3145	49	11	5950-01-091-0047	24	40
	52	11	5950-01-091-0048	40	12
5820-01-087-3146	52	28	5950-01-091-0049	53	1
5820-01-087-3157	8	89	5950-01-091-0050	53	10
5820-01-087-5670	43	2	5950-01-091-0051	53	9
5820-01-087-5671	37	4	5950-01-091-0052	53	8
5820-01-087-5672	37	25	5950-01-091-0053	53	7
5820-01-087-5674	23	7	5950-01-091-0054	53	6
5820-01-087-5676	13	1	6625-01-091-0072	1	7A
5820-01-087-5677	14	1		1	8
5820-01-087-5678	15	1	5950-01-091-0881	50	8
5820-01-087-9955	39	6	5950-01-091-0882	50	9
5820-01-087-9956	39	7	5950-01-091-0883	50	10
5820-01-088-0254	8	96	5950-01-091-0884	53	5
5820-01-088-1946	27	5	5950-01-091-0885	53	4
5820-01-088-1948	39	5	5985-01-091-0994	52	35
6685-01-090-7952	36	12	5985-01-091-1071	52	34
6150-01-090-8702	1	1	5950-01-091-1137	50	7
6210-01-090-9137	3	61	5950-01-091-1138	50	1
	20	25	5950-01-091-1139	50	3
5950-01-090-9961	25	17	5950-01-091-1140	50	4
5950-01-090-9962	25	23	5950-01-091-1141	50	5
5950-01-090-9963	25	25	5950-01-091-1142	50	6
5950-01-090-9964	25	13	5950-01-091-1143	53	3
5950-01-090-9965	25	38	5950-01-091-1144	53	2
5950-01-090-9966	25	32	6625-01-091-1159	3	40
5950-01-090-9967	25	30		54	10
5950-01-090-9968	25	28	6110-01-091-1742	31	26
5950-01-090-9969	25	43	6110-01-091-2431	31	27
5950-01-090-9970	25	5	5355-01-091-2776	3	66

NATIONAL STOCK NUMBER AND PART NUMBER INDEX

		NATIONAL STOCK NUMBER INDEX			
STOCK NUMBER	FIG.	ITEM	STOCK NUMBER	FIG.	ITEM
5950-01-091-3189	24	41	5950-01-091-5440	18	12
5950-01-091-3191	26	26	5950-01-091-5441	18	13
5950-01-091-3192	26	6	5950-01-091-5442	18	2
5950-01-091-3193	17	4	5950-01-091-5443	18	3
5985-01-091-3386	1	20	5950-01-091-5444	18	18
5950-01-091-3430	26	25	5950-01-091-5445	21	7
5950-01-091-3431	26	13	5950-01-091-5446	21	11
5950-01-091-3432	26	30	5950-01-091-5447	21	17
5950-01-091-3433	26	3	5950-01-091-5448	21	14
5950-01-091-4462	12	5	5355-01-091-6195	3	32
5905-01-091-5137	3	21	5950-01-091-7277	42	9
5905-01-091-5138	3	12	5950-01-091-7278	11	3
5950-01-091-5143	42	5	5950-01-091-7334	10	2
5950-01-091-5144	42	3	5935-01-091-7822	43	9
5950-01-091-5145	9	16	5945-01-091-7855	49	7
5950-01-091-5146	11	12		52	7
5950-01-091-5147	11	11	5905-01-091-9134	3	47
5950-01-091-5148	12	12	5999-01-091-9448	8	73D
5950-01-091-5149	13	12	5935-01-091-9453	2	25
5950-01-091-5150	13	11	5935-01-091-9454	2	17
5950-01-091-5151	14	5	5935-01-091-9540	54	1
5950-01-091-5152	14	9	5935-01-092-1003	20	19B
5950-01-091-5153	14	10	5935-01-092-1004	20	16A
5950-01-091-5154	14	11	5930-01-092-1482	8	25
5950-01-091-5155	15	9	5930-01-092-1483	8	29
5950-01-091-5156	15	10	5935-01-092-1501	31	37
5950-01-091-5157	16	5		36	13
5950-01-091-5158	16	4	5910-01-092-1590	42	6
5950-01-091-5159	20	18	5910-01-092-1591	42	2
5950-01-091-5160	20	15	5985-01-092-2646	1	15
5930-01-091-5382	37	12	5985-01-092-2647	1	18
5935-01-091-5412	6	9A	5950-01-092-2736	50	2
5950-01-091-5422	9	17	5950-01-097-6539	20	17
5950-01-091-5423	9	1	5950-01-098-6089	41	13
5950-01-091-5424	9	6	5950-01-098-6090	41	8
5950-01-091-5425	10	5	5950-01-098-6091	41	6
5950-01-091-5426	10	13	5910-01-099-7074	31	38
5950-01-091-5427	10	11	6105-01-099-7160	22	9
5950-01-091-5428	11	13	5999-01-101-0572	8	67
5950-01-091-5429	12	11	5935-01-112-7241	31	1
5950-01-091-5430	12	10	5905-01-113-0515	3	50
5950-01-091-5431	13	4	5935-01-114-9817	6	18A
5950-01-091-5432	13	3	5910-01-118-5686	32	22
5950-01-091-5433	15	7	5930-01-122-0518	3	18
5950-01-091-5434	15	8	8105-01-123-2320	1	13
5950-01-091-5435	16	11	5961-01-148-8412	18	15
5950-01-091-5436	16	12		20	46
5950-01-091-5437	17	5		34	29
5950-01-091-5438	17	13		52	30
5950-01-091-5439	17	14	5961-01-148-8413	6	7

NATIONAL STOCK NUMBER AND PART NUMBER INDEX

STOCK NUMBER	FIG.	NATIONAL STOCK NUMBER INDEX		FIG.	ITEM	
		ITEM	STOCK NUMBER			
5961-01-148-8413	7	12				
	16	14				
	17	15				
	18	25				
	25	22				
	26	18				
	28	9				
	29	4				
	30	4				
	38	11				
	44	8				
	5905-01-149-5102	7	21			
		13	13			
		14	12			
15		11				
16		13				
17		12				
21		26				
33		6				
34		32				
38		16				
5905-01-149-5103		32	45			
5905-01-149-5107	34	1				
5905-01-149-5107	3	17				
	6	3				
	9	11				
	18	5				
	20	33				
	21	12				
	24	7				
	24	10				
	25	40				
	28	19				
	29	21				
	30	24				
	33	2				
	34	22				
	38	21				
	40	26				
	42	13				
44	5					
51	2					
5950-01-174-7424	26	37				
5930-01-175-1696	8	27				
5930-01-175-1710	49	14				
5930-01-175-1711	52	14				

NATIONAL STOCK NUMBER AND PART NUMBER INDEX

FSCM	PART NUMBER	PART NUMBER INDEX	
		STOCK NUMBER	FIG. ITEM
18581	A-4819-1	5950-01-091-7277	42 9
70901	AA307-2		8 43
19066	AB-0820SCN3		8 35
08730	ABA11		36 18
19066	AB0428SCN3		8 7
01351	AB250-85.2498		4 4
18581	A2096		3 41
			54 11
57771	A2245	5325-00-177-4162	4 9
18581	A2844		32 10
18581	A3049	5935-01-091-7822	43 9
18581	A3058		43 7
18581	A3063		22 3
			22 24
18581	A3064		45 13
18581	A3065-1		22 13
18581	A3065-2		22 29
18581	A3080		22 16
18581	A3081		22 14
18581	A3083		22 23
18581	A3085		22 27
18581	A3108		3 20
18581	A3127		8 73A
18581	A3128	5935-01-092-1501	31 37
			36 13
18581	A3131		8 71
18581	A3143		8 50
18581	A3144		22 25
18581	A3207-2	5999-01-091-9448	8 73D
18581	A3211		8 73C
18581	A3221		19 23
			45 24
18581	A3289		4 29
18581	A3297		43 14
18581	A3302-1		31 9
18581	A3302-2		31 10
18581	A3361		43 4
18581	A3369		4 6
18581	A3384		31 43
			32 33
18581	A3390		43 3
18581	A3392		43 5
18581	A3396		32 37
18581	A3460		8 41
18581	A3461		8 42
18581	A3463		8 6
18581	A3470		8 28
18581	A3815		45 1
18581	A3836	5950-01-091-3193	17 4
18581	A4104		45 26
18581	A4123		4 18

NATIONAL STOCK NUMBER AND PART NUMBER INDEX

FSCM	PART NUMBER	PART NUMBER INDEX	
		STOCK NUMBER	FIG. ITEM
18581	A4142	5905-01-091-5138	3 12
18581	A4164		3 31
18581	A4168		4 25
18581	A4200		49 34
18581	A4202-1		49 8A
			52 8A
18581	A4202-2		49 8
			52 8
18581	A4250-1	5950-01-091-0884	53 5
18581	A4250-10	5950-01-091-0054	53 6
18581	A4250-2	5950-01-091-0885	53 4
18581	A4250-3	5950-01-091-1143	53 3
18581	A4250-4	5950-01-091-1144	53 2
18581	A4250-5	5950-01-091-0049	53 1
18581	A4250-6	5950-01-091-0050	53 10
18581	A4250-7	5950-01-091-0051	53 9
18581	A4250-8	5950-01-091-0052	53 8
18581	A4250-9	5950-01-091-0053	53 7
18581	A4454		3 22
18581	A4461		36 6
18581	A4816	5950-01-091-5159	20 18
18581	A4817	5950-01-097-6539	20 17
18581	A4818	5950-01-091-5160	20 15
18581	A4819-2	5950-01-091-5143	42 5
18581	A4819-3	5950-01-091-5144	42 3
18581	A4825-1	5950-01-098-6089	41 13
18581	A4825-2	5950-01-098-6090	41 8
18581	A4825-3	5950-01-098-6091	41 6
18581	A4826	5950-01-091-5422	9 17
18581	A4827-1	5950-01-091-0048	40 12
18581	A4827-2	5950-01-090-9974	40 6
18581	A4827-3		40 4
18581	A4828-1	5950-01-091-5424	9 6
18581	A4828-2	5950-01-091-5425	10 5
18581	A4830-1	5950-01-091-4462	12 5
18581	A4830-2	5950-01-091-7278	11 3
18581	A4833-1	5950-01-091-5432	13 3
18581	A4833-2	5950-01-091-5152	14 9
18581	A4833-3	5950-01-091-5434	15 8
18581	A4833-4	5950-01-091-5158	16 4
18581	A4834-1	5950-01-091-5431	13 4
18581	A4834-2	5950-01-091-5151	14 5
18581	A4834-3	5950-01-091-5433	15 7
18581	A4834-4	5950-01-091-5157	16 5
18581	A4835	5950-01-091-5438	17 13
18581	A4837	5950-01-091-5437	17 5
18581	A4838	5950-01-091-5440	18 12
18581	A4839	5950-01-091-5441	18 13
18581	A4840	5950-01-091-5442	18 2
18581	A4841	5950-01-091-5443	18 3
18581	A4842	5950-01-091-5444	18 18

NATIONAL STOCK NUMBER AND PART NUMBER INDEX

FSCM	PART NUMBER	PART NUMBER INDEX	
		STOCK NUMBER	FIG. ITEM
18581	A4861-1	5950-01-091-5145	9 16
18581	A4861-2	5950-01-091-5426	10 13
18581	A4861-3	5950-01-091-5428	11 13
18581	A4861-4	5950-01-091-5148	12 12
18581	A4862-1	5950-01-091-5427	10 11
18581	A4862-2	5950-01-091-5146	11 12
18581	A4862-3	5950-01-091-5429	12 11
18581	A4863-1	5950-01-091-5423	9 1
18581	A4863-2	5950-01-091-7334	10 2
18581	A4863-3	5950-01-091-5147	11 11
18581	A4863-4	5950-01-091-5430	12 10
18581	A4864-1	5950-01-091-5150	13 11
18581	A4864-2	5950-01-091-5154	14 11
18581	A4864-3	5950-01-091-5156	15 10
18581	A4864-4	5950-01-091-5436	16 12
18581	A4865-1	5950-01-091-5149	13 12
18581	A4865-2	5950-01-091-5153	14 10
18581	A4865-3	5950-01-091-5155	15 9
18581	A4865-4	5950-01-091-5435	16 11
18581	A4866	5950-01-091-5439	17 14
18581	A4883	5950-01-090-9970	25 5
18581	A4884-1	5950-01-090-9961	25 17
18581	A4884-2	5950-01-090-9962	25 23
18581	A4884-3	5950-01-090-9963	25 25
18581	A4884-4	5950-01-090-9964	25 13
18581	A4884-5	5950-01-090-9965	25 38
18581	A4884-6	5950-01-090-9966	25 32
18581	A4884-7	5950-01-090-9967	25 30
18581	A4884-8	5950-01-090-9968	25 28
18581	A4884-9	5950-01-090-9969	25 43
18581	A4886-1	5950-01-091-0043	24 17
18581	A4886-2	5950-01-091-0044	24 36
18581	A4886-3	5950-01-091-0045	24 33
18581	A4886-4	5950-01-091-0046	24 30
18581	A4886-5	5950-01-090-9971	24 24
18581	A4886-6	5950-01-091-3189	24 41
18581	A4886-7	5950-01-091-0047	24 40
18581	A4886-8	5950-01-090-9972	24 18
18581	A4889	5950-01-091-3192	26 6
18581	A4890-1	5950-01-091-0042	26 17
18581	A4890-2		26 23
18581	A4890-3	5950-01-091-3430	26 25
18581	A4890-4	5950-01-091-3431	26 13
18581	A4890-5	5950-01-091-3432	26 30
18581	A4890-6	5950-01-091-3433	26 3
18581	A4890-7	5950-01-174-7424	26 37
18581	A4890-8	5950-01-091-3191	26 26
18581	A4918-1	6685-01-090-7952	36 12
18581	A4919-1	6685-01-091-0041	36 10
18581	A4991		3 34
18581	A4992	5820-01-087-3157	8 89

NATIONAL STOCK NUMBER AND PART NUMBER INDEX

FSCM	PART NUMBER	PART NUMBER INDEX		FIG.	ITEM
		STOCK NUMBER			
18581	A5293	5935-01-112-7241		31	1
18581	A5299-1			3	26
18581	A5299-2			3	64
18581	A5299-3			3	62
80058	BB-320/URM-200			2	57
18581	BCC25	5985-01-091-3386		1	20
18581	BIA-25A	5985-01-091-0004		1	19A
18581	BIA25			1	19
98291	B1455			9	5
				10	12
				11	14
				12	13
18581	B2273			1	4
18581	B2773F	5950-01-090-9973		24	3
18581	B3012-2			39	10
18581	B3033A	5995-01-082-0718		3	37
18581	B3050E	5820-01-087-5670		43	2
18581	B3077			23	16
18581	B3084			22	21
18581	B3086			22	2
18581	B3087			8	36
18581	B3088-1			18	17C
18581	B3088-2			18	24A
18581	B3103			8	49
18581	B3115			45	6
18581	B3134			22	1
18581	B3146			39	3
18581	B3147C	6625-01-079-3774		19	14
18581	B3148B	6625-01-079-3775		19	13
18581	B3152B	6625-01-079-3777		19	11
18581	B3175	3020-01-087-3114		22	17
18581	B3201-2			27	2
18581	B3222			8	73B
18581	B3223			8	62
18581	B3257			8	68
18581	B3283			4	12
18581	B3288-2			4	16
18581	B3321			4	2
18581	B3326			31	42
				46	26
18581	B3347			8	83
18581	B3376			46	11
18581	B3422			8	34
18581	B3454-1			31	33
				46	17
18581	B3454-2			3	4
				8	18
18581	B3454-5			43	16
18581	B3454-8			45	10
18581	B3459			8	44
18581	B3462			8	52

NATIONAL STOCK NUMBER AND PART NUMBER INDEX

FSCM	PART NUMBER	PART NUMBER INDEX	
		STOCK NUMBER	FIG. ITEM
18581	B3465		8 21
18581	B3468		8 23
18581	B3469		8 24
18581	B3473		43 12
18581	B3793-2		18 17E
18581	B3810		22 8
18581	B3814		23 17
18581	B3844		8 54
18581	B3892-3		47 11
18581	B3892-5		47 1
18581	B4103		45 4
18581	B4124		4 7
18581	B4125		4 32
18581	B4126		4 21
18581	B4169-1		4 24
18581	B4170		4 28
18581	B4197		8 75
18581	B4203-1		49 1
18581	B4203-2		52 1
18581	B4214		52 37
18581	B4215	5985-01-091-1071	52 34
18581	B4257	5985-01-092-2647	1 18
18581	B4314	6625-01-090-9976	1 9
18581	B4318	6150-01-090-8702	1 1
18581	B4319-571		54 2
18581	B4342		2 32
18581	B4342-1		2 46
18581	B4342-10		2 6
18581	B4342-11		2 3
18581	B4342-12		2 61
18581	B4342-13		8 16
18581	B4342-14		2 9
18581	B4342-15		2 11
18581	B4342-16		2 15
18581	B4342-17	5935-01-091-9454	2 17
18581	B4342-2		2 37
18581	B4342-3		2 43
18581	B4342-4		2 40
18581	B4342-5		2 35
18581	B4342-6		2 13
18581	B4342-7	5935-01-091-9453	2 25
18581	B4342-8		2 23
18581	B4342-9		2 21
18581	B4353-1		8 58
18581	B4353-2		8 60
18581	B4476-1	5930-01-092-1482	8 25
18581	B4476-2	5930-01-175-1696	8 27
18581	B4476-3	5930-01-092-1483	8 29
18581	B4578A	6625-01-079-3723	3 2
18581	B4808		37 14
18581	B4811		37 13

NATIONAL STOCK NUMBER AND PART NUMBER INDEX

FSCM	PART NUMBER	PART NUMBER INDEX	
		STOCK NUMBER	FIG. ITEM
18581	B4824A	6625-01-079-3776	19 12
18581	B4846		8 5
18581	B4853		8 80
18581	B4876-1		8 66
18581	B4877-1		8 64
18581	B4878-1		8 65
18581	B4879	5950-01-091-5445	21 7
18581	B4880	5950-01-091-5446	21 11
18581	B4881	5950-01-091-5447	21 17
18581	B4882	5950-01-091-5448	21 14
18581	B4907		37 3
18581	B4993		8 91
18581	B4994	5820-01-087-5671	37 4
18581	B4995		37 5
18581	B5153		47 7
18581	B5164		2 29
18581	B5171		31 35
18581	B5222		46 13
18581	B5242		46 25
18581	B5247		48 3
18581	B5247-1		31 39
18581	B5274A	5910-01-099-7074	31 38
18581	B5279		43 6
18581	B5297		46 1
02735	CA3020A	5962-00-239-3498	7 4
11447	CA3028	5962-00-248-2637	33 11
02735	CA3028A	5962-00-248-2637	7 24
13327	CER69C	5961-00-238-2815	33 22
			34 9
			37 20
80058	CG-3818/GR		1 6
49956	CK1114	5961-00-923-9767	21 21
81349	CMR05F181GODR	5910-01-043-5774	41 16
81349	CMR05F271FODR	5910-01-058-9982	41 9
81349	CMR05F271GODR	5910-01-043-5772	11 10
81349	CMR05F331FODR	5910-01-058-9573	41 5
81349	CMR05F391GODR	5910-01-038-5395	41 12
81349	CMR06F152FODR	5910-01-058-9578	40 8
81349	CMR06F182GODR	5910-01-042-5051	21 9
81349	CMR06F222FODR	5910-01-058-9580	40 14
81349	CMR06F222GODR	5910-01-031-9851	14 7
81349	CMR06F332GODR	5910-01-052-2963	9 7
81349	CMR06F681GODR	5910-01-043-4309	21 13
81349	CMR05E220GODM		13 5
81349	CMR05F101F0DR	5910-01-057-2647	26 29
81349	CMR05F101G0DR	5910-01-043-6892	25 39
81349	CMR05F120G0DM		10 8
			16 3
			42 12
81349	CMR05F221G0DR	5910-01-044-8563	24 38
81349	CMR05F241G0DR	5910-01-044-7485	24 22

NATIONAL STOCK NUMBER AND PART NUMBER INDEX

FSCM	PART NUMBER	PART NUMBER INDEX		FIG.	ITEM
		STOCK NUMBER			
81349	CMR05F271GODR			18	17
81349	CMR05F331GODR	5910-01-031-0447		29	23
81349	CMR06F102G0DR	5910-01-029-8906		30	10
81349	CMR06F122G0DR	5910-01-055-3566		7	5
81349	CMR06F152G0DR	5910-01-029-8908		25	29
81349	CMR06F162F0DR	5910-01-054-4089		40	18
81349	CMR06F471G0DR	5910-01-029-8907		30	5
81349	CMR06F562G0DM			38	39
81349	CMR06F681G0DR	5910-01-043-4309		40	11
81349	CMR06F751F0DR	5910-01-058-9586		40	15
81349	CMR06F751G0DR	5910-01-066-6235		24	26
81349	CMR06F821G0DR	5910-01-049-3153		25	3
81349	CMR07F103F0DR	5910-01-049-3154		50	16
81349	CMR07F562G0DR	5910-01-049-6559		24	20
81349	CMR07F622G0DR	5910-01-057-6553		50	15
81349	CMR07F752G0DR	5910-01-061-1835		35	35
81349	CMR07F822G0DR	5910-01-031-5926		24	23
81349	CM05F101G03	5910-01-043-6892		9	9
				12	9
				42	14
81349	CM05F150G03			13	10
81349	CM05F200G03			14	6
				42	15
81349	CM05F221G03	5910-01-044-8563		40	19
81349	CM05F241G03	5910-01-044-7485		35	3
				50	20
81349	CM05F330G03			21	35
				41	17
81349	CM05F331G03	5910-01-031-0447		16	8
81349	CM05F390G03			17	10
				41	15
81349	CM05F470G03			11	9
				20	11
				30	19
81349	CM05F820G03			10	16
81349	CM06F102G03	5910-01-029-8906		15	4
				35	19
				40	17
81349	CM06F122G03	5910-01-055-3566		21	10
				25	24
				50	13
81349	CM06F152G03	5910-01-029-8908		14	4
				16	6
				35	20
81349	CM06F222G03	5910-01-031-9851		17	6
81349	CM06F332G03			10	4
				17	11
				50	14
81349	CM06F332503			28	20
81349	CM06F471G03	5910-01-029-8907		12	4
				17	8

NATIONAL STOCK NUMBER AND PART NUMBER INDEX

FSCM	PART NUMBER	PART NUMBER INDEX		ITEM
		STOCK NUMBER	FIG.	
81349	CM06F681G03	5910-01-043-4309	13	6
81349	CM06F751G03	5910-01-066-6235	13	8
			50	21
81349	CM06F821G03	5910-01-049-3153	11	5
			20	2A
81349	CM07F562G03	5910-01-049-6559	15	5
			21	31
81349	CR-18/U1.425MHZ		21	8
81349	CS13AE150KLF	5910-00-007-2003	20	20
			38	20
			44	12
73445	CS80AE/A150KLF		29	9
80058	CX-13116/URM-200		1	22
80058	CY-7850/URM-200		1	12
60705	C030B102G330J	5910-00-195-4298	24	12
56289	C036A102J151J	5910-00-224-7769	40	7
18581	C2378		54	4
73445	C280AE/A150KLF		4	14
			6	11
			28	4
			30	9
			50	19
72982	C280AE1A150KLF		38	1
18581	C3051		44	16
18581	C3066		31	8
18581	C3114		2	48
18581	C3130		36	7
18581	C3151-1		2	51
18581	C3153B	6625-01-079-3778	19	10
18581	C3156B	6625-01-079-3779	19	9
18581	C3157B	6625-01-079-3780	19	6
18581	C3158C	6625-01-080-1300	19	5
18581	C3159C	6625-01-079-3773	19	4
18581	C3167-2		45	25
18581	C3208-2		45	23
18581	C3260		36	8
18581	C3264		36	4
18581	C3273		32	21
18581	C3278		32	13
18581	C3300		31	5
18581	C3320		5	1
18581	C3346		8	85A
18581	C3348		21	42
18581	C3382		36	1
18581	C3403		24	42
			25	45
			26	38
18581	C3420-1		41	25
			42	22
18581	C3420-2		40	27
18581	C3451		2	52

NATIONAL STOCK NUMBER AND PART NUMBER INDEX

FSCM	PART NUMBER	PART NUMBER INDEX		ITEM
		STOCK NUMBER	FIG.	
18581	C3457		3	53
18581	C3487		13	15
			14	15
			16	16
			17	17
18581	C3492		28	23
			29	24
			30	26
18581	C3778		27	13
18581	C3781		23	3
18581	C3791		23	15
18581	C4118		19	19
18581	C4133		18	17E
18581	C4166		8	1
18581	C4207		49	6
			52	6
18581	C4217	5985-01-091-0994	52	35
18581	C4237		51	22
18581	C4238-1		49	5
			52	5
18581	C4244	5985-01-092-2646	1	15
18581	C4283		50	12
18581	C4580B		8	81A
18581	C4599B	6625-01-079-7968	31	15
18581	C4800		35	46
18581	C4804		20	48
18581	C4807F	5820-01-087-5672	37	25
18581	C4849		8	73E
18581	C4850	6105-01-099-7160	22	9
18581	C4859L		31	2
18581	C4860		38	44
18581	C4872	5930-01-091-5382	37	12
18581	C4960-1		45	3
18581	C4984C	6625-01-079-3818	32	29
18581	C4985		33	30
18581	C5056-1	5950-01-091-1137	50	7
18581	C5056-10	5950-01-091-1142	50	6
18581	C5056-2	5950-01-091-0881	50	8
18581	C5056-3	5950-01-091-0882	50	9
18581	C5056-4	5950-01-091-0883	50	10
18581	C5056-5	5950-01-091-1138	50	1
18581	C5056-6	5950-01-092-2736	50	2
18581	C5056-7	5950-01-091-1139	50	3
18581	C5056-8	5950-01-091-1140	50	4
18581	C5056-9	5950-01-091-1141	50	5
18581	C5057-1	5930-01-175-1711	52	14
18581	C5057-2	5930-01-175-1710	49	14
18581	C5172		32	30
80223	C5214	5950-00-239-2180	32	41
18581	C5243A	6625-01-079-3824	3	55
18581	C5244		7	32

NATIONAL STOCK NUMBER AND PART NUMBER INDEX

FSCM	PART NUMBER	PART NUMBER INDEX	
		STOCK NUMBER	FIG. ITEM
18581	C5245A	6625-01-079-3822	31 14
18581	C5246		34 34
18581	C5275A	6625-01-079-3823	3 54
18581	C5276		6 42
18581	D-3335-2		45 5
18581	D3009-2		22 20
18581	D3059D	6625-01-079-3691	2 63
18581	D3070F	6625-01-079-3567	2 19
18581	D3129		36 16
18581	D3160G	6625-01-079-3684	19 3
18581	D3162A	6625-01-079-3769	19 1
18581	D3163C	6625-01-079-3770	19 17
18581	D3164B	6625-01-079-3771	19 16
18581	D3165C	6625-01-079-3772	19 15
18581	D3173B	6625-01-079-3768	19 2
18581	D3200-2		23 19
18581	D3200-3		27 17
18581	D3202-2		39 16
18581	D3217		19 22
18581	D3337-2		37 26
18581	D3355H	6625-01-079-3585	2 27
18581	D3358G	6625-01-079-3568	2 20
18581	D3383-2		31 45
18581	D3405-1		9 20
			11 17
18581	D3405-2		10 17
18581	D3405-3		12 18
18581	D3405-4		13 16
			14 14
			15 14
18581	D3405-5		16 15
			17 16
18581	D3406-1D		23 6
18581	D3406-2F	5820-01-087-5674	23 7
18581	D3406-3E		23 5
18581	D3421-1E	5820-01-088-1948	39 5
18581	D3421-2D	5820-01-087-9955	39 6
18581	D3421-3E	5820-01-087-9956	39 7
18581	D3423	5820-01-088-0254	8 96
18581	D3486-1	5820-01-087-5676	13 1
18581	D3486-2	5820-01-087-5677	14 1
18581	D3486-3	5820-01-087-5678	15 1
18581	D3486-4		16 1
18581	D3486-5		17 1
18581	D3493-1H		27 4
18581	D3493-2H	5820-01-088-1946	27 5
18581	D3493-3H		27 6
18581	D3496E	6625-01-079-3586	3 10
18581	D3836		18 26
95987	D4140		52 26
18581	D4205A	5820-01-087-3146	52 28

NATIONAL STOCK NUMBER AND PART NUMBER INDEX

FSCM	PART NUMBER	PART NUMBER INDEX	
		STOCK NUMBER	FIG. ITEM
18581	D4206		53 11
18581	D4210		49 32
18581	D4212D		1 16
18581	D4213-3		49 15
			52 15
18581	D4219-1		49 4
18581	D4219-2		52 4
18581	D4220B		1 7
18581	D4223		49 15A
			52 15A
18581	D4236C	5820-01-087-3145	49 11
			52 11
18581	D4282	5820-01-087-3144	49 28
18581	D4468-2	6625-01-091-1159	3 40
			54 10
18581	D4488	6625-01-079-3561	32 36
18581	D4803		8 73F
18581	D4812F	6625-01-079-3743	2 59
18581	D4820-2		8 53
18581	D4820-3		8 98
18581	D4821A	6625-01-079-3713	8 63
18581	D4822B		2 56
18581	D4823		19 20
18581	D4848A	5999-01-101-0572	8 67
18581	D4851A	6625-01-079-3587	8 45
18581	D4858-1C		2 58
18581	D4873A	6625-01-079-3588	2 55
18581	D4951	6625-01-091-0072	1 7A
18581	D4981		3 67
18581	D4990		2 64
18581	D5162		46 8
18581	D5163		46 7
18581	D5288		2 1
18581	EMC-25		1 2
92830	E0360-041-10005		8 40
01963	E61-10H	5930-00-076-6864	8 32
46384	F-632-1	5310-00-878-7111	31 41
01121	FB2B	5910-00-920-3478	8 9
			23 8
			27 7
			31 40
			37 27
			39 8
			43 15
			46 2
			48 2
07263	FD300		38 38
72314	FD600	5961-00-912-9577	6 39
			24 13
			25 21
			26 33

NATIONAL STOCK NUMBER AND PART NUMBER INDEX

FSCM	PART NUMBER	PART NUMBER INDEX		ITEM
		STOCK NUMBER	FIG.	
70901	FF310-3	3120-00-287-9016	8	39
81349	FHN26G1	5920-00-892-9311	32	4
34148	FZ901	5961-00-437-6406	6	31
01121	GA1G200S103BA	5905-01-113-0515	3	50
01121	GA2156S104UA		37	28
09214	GEZD		34	31
08838	GE69F920		31	21
18581	GPA25		1	10
01121	GS1N156S104UA		37	29
01002	G03-390GE		25	35
79727	G326	5930-00-226-0487	32	42
94144	G50-1-1G	5355-01-091-6195	3	32
80058	H-344/U	5965-01-G04-0973	1	8
00141	H49-22	3020-00-912-3536	4	26
18581	ICC25		1	3
06776	ICN-083-S2	5935-01-114-9817	6	18A
06776	IC143S1	5935-00-417-7397	35	36A
81349	JAN1N270	5961-00-556-2091	6	37
			41	3
			42	1
			51	11
81349	JAN1N3064	5961-00-814-0768	3	7A
81349	JAN1N5550	5961-00-421-3002	34	11
81349	JAN1N752A	5961-00-995-2310	7	18
81349	JAN1N757A	5961-00-833-3043	7	17
81349	JAN1N759A	5961-00-846-9157	45	18
81349	JAN1N986B	5961-00-851-5926	35	37
81349	JAN2N2484	5961-00-814-9532	20	44
			21	19
			24	6
			34	20
			38	7
			40	24
			41	21
			42	18
			51	1
81349	JAN2N3440	5961-00-726-7836	33	1
			35	23
			51	19A
81349	JAN2N4416A	5961-00-222-1375	20	16
			38	4
81349	JAN2N918	5961-00-905-4815	18	24
01121	JA3G048P104UA	5905-01-091-9134	3	47
75146	JMT227		3	58
91836	KC-19-54	5935-00-472-0683	2	8
91836	KC1954	5935-00-472-0683	2	5
46384	KFE440-4		37	9
95146	KN1751BS-1/4		3	35
18581	K500100/3B		20	6A
51628	L-1020-BA-05	6210-01-090-9137	20	25
18581	LAC25	5985-01-091-0014	1	5

NATIONAL STOCK NUMBER AND PART NUMBER INDEX

FSCM	PART NUMBER	PART NUMBER INDEX	
		STOCK NUMBER	FIG. ITEM
80103	LAS-15U	6110-01-091-1742	31 26
80103	LAS-18U	6110-01-091-2431	31 27
18581	LCA25	5985-01-091-0015	1 23
18581	LCC-25	5985-01-091-0015	1 21
34148	LM741H	5962-00-453-7715	33 24
06776	LP51710-23	5935-00-726-8651	8 88A
			37 7A
06776	LP51712		7 4A
06776	LP5178	5935-00-994-0389	7 24A
			33 11A
81349	LT10K233	5950-00-496-1509	38 29
81349	LT10K239	5950-00-189-3880	20 19
			24 4
			25 6
			37 21
			40 5
			41 7
51628	L1020BA05	6210-01-090-9137	3 61
00141	L16		4 27
00141	L2-11	3040-00-976-5548	22 19
93332	MB-316		36 9
95277	MB316		33 15
12498	MC105B	5961-01-016-3980	18 7
18581	MFA25	6625-01-091-0034	1 17
18581	MFB25	6625-01-091-0035	1 17A
18581	MFC25	6625-01-091-0036	1 17B
02111	MODEL 510,10K		4 13
95146	MST105D		3 48
D0583	MST305D		3 11
96906	MS0035431-6	5940-00-838-2651	54 8
96906	MS15795-803	5310-00-595-6211	4 19
			8 69
			32 24
96906	MS24693-C3	5305-00-225-6400	45 27
96906	MS25043-14D	5935-00-137-4669	32 8
96906	MS25082-20	5310-00-159-6321	37 25A
96906	MS3102A14S-6P		32 43
96906	MS3102R20-16P	5935-00-814-4109	49 18
			52 18
96906	MS3102R20-16SC	5935-00-827-1334	47 13
96906	MS315795-807		52 20
96906	MS35275-203	5305-00-922-8778	23 4
			27 3
			39 4
96906	MS3533-71		22 11
96906	MS35333-69	5310-00-543-4652	8 31
			9 4
			10 7
			11 8
			12 7
			18 17B

NATIONAL STOCK NUMBER AND PART NUMBER INDEX

FSCM	PART NUMBER	PART NUMBER INDEX		FIG.	ITEM			
		STOCK NUMBER						
96906	MS35333-69	5310-00-543-4652		23	2			
				27	15			
				31	18			
				37	2			
				39	2			
				43	10			
			96906	MS35333-70	5310-00-550-3715		2	30
							3	6
							4	31
							5	3
	8	14						
	19	8						
	23	13						
	27	11						
	31	3						
	31	12						
96906	MS35333-71	5310-00-616-3555		32	2			
				36	14			
				39	13			
				46	18			
				47	10			
			96906	MS35333-72	5310-00-543-2739		2	18B
							2	49
							3	43
							5	6
							8	4
	31	7						
	32	9						
	36	2						
	49	9						
	52	9						
96906	MS35333-73	5310-00-543-5933		54	6			
				2	53			
				8	47			
				32	12			
				49	3			
96906	MS35333-76	5310-00-180-0277		52	3			
96906	MS35338-154	5310-00-926-5876		32	49			
96906	MS35649-224	5310-00-938-2013		37	25B			
96906	MS35649-244	5310-00-934-9748		8	19			
				45	11			
				3	23			
				31	17			
				4	22			
				5	10			
				31	23			
				32	18			
				46	19			
				47	9			
				49	21			
				52	21			

NATIONAL STOCK NUMBER AND PART NUMBER INDEX

FSCM	PART NUMBER	PART NUMBER INDEX		FIG.	ITEM
		STOCK NUMBER			
96909	MS35649-264	5310-00-934-9761		3	44
				32	35
				46	5
				54	7
96906	MS35649-284	5310-00-934-9759		2	60
96906	MS51021-1	5305-00-843-2841		4	23
96906	MS51021-10	5305-00-655-9246		4	3
96906	MS51021-11	5305-00-543-5832		43	8
96906	MS51021-21	5305-00-531-0137		22	12
96906	MS51021-31	5305-00-551-0156		22	4
				45	14
96906	MS51021-9	5305-00-800-7261		4	1
96906	MS51957-UO			2	2
96096	MS51957-13			46	12
96906	MS51957-14	5305-00-054-5648		4	30
				8	15
				31	30
				32	1
				46	14
96906	MS51957-15	5305-00-054-5649		3	7
				31	25
96906	MS51957-16	5305-00-054-5650		31	13
				32	7
				49	23
				52	23
96906	MS51957-17	5305-00-054-5651		5	4
96906	MS51957-18	5305-00-054-5652		8	70
				32	28
96906	MS51957-19	5305-00-054-5653		2	31
				4	20
				5	8
				8	73
				19	7
				23	14
				27	12
				31	4
				36	15
				39	14
				47	3
96906	MS51957-2	5305-00-054-5636		18	17A
				43	11
96906	MS51957-21	5305-00-054-5655		8	20
96906	MS51957-22	5305-00-054-5656		45	12
96906	MS51957-26	5305-00-054-6650		2	28
				5	5
				8	33
				32	34
				49	10
				52	10
96906	MS51957-27	5305-00-054-6651		8	82
				31	6

NATIONAL STOCK NUMBER AND PART NUMBER INDEX

FSCM	PART NUMBER	PART NUMBER INDEX		ITEM
		STOCK NUMBER	FIG.	
96906	MS51957-27	5305-00-054-6651	32	3
			36	3
96906	MS51957-29	5305-00-054-6653	2	18A
			2	65
			22	10
			31	44
96906	MS51957-3	5305-00-054-5637	3	28
			8	90
			9	3
			10	6
			11	7
			12	6
			22	22
			23	1
			27	14
			37	1
			39	1
96906	MS51957-30	5305-00-054-6654	8	97
96906	MS51957-31	5305-00-054-6655	46	22
			49	33
96906	MS51957-36	5305-00-054-6660	8	3
96906	MS51957-43	5305-00-054-6668	32	11
			49	2
			52	2
96906	MS51957-45	5305-00-054-6670	8	46
96906	MS51957-46	5305-00-054-6671	2	54
			49	12
			52	12
96906	MS51957-5	5305-00-054-5639	8	30
			37	24
			43	18
96906	MS51957-7	5305-00-054-5641	31	31
96906	MS51958-60	5305-00-059-3656	32	50
96906	MS51959-1	5305-00-766-2422	4	11
96906	MS51959-12	5305-00-777-6039	36	17
96906	MS51959-13	5305-00-770-2533	8	55
			36	5
96906	MS51959-14	5305-00-763-7822	2	66
			8	74
			37	10
96906	MS51959-16	5305-00-770-2580	22	28
96906	MS51959-17	5305-00-768-0336	8	72
			19	18
96906	MS51959-19	5305-00-727-8831	8	2
96906	MS51959-21	5305-00-763-6955	5	14
96906	MS51959-26	5305-00-763-6961	46	24
96906	MS51959-27	5305-00-763-6962	3	9
			8	61
			19	24
96906	MS51959-30	5305-00-719-5064	45	7
96906	MS51959-41	5305-00-765-4244	3	1

NATIONAL STOCK NUMBER AND PART NUMBER INDEX

FSCM	PART NUMBER	PART NUMBER INDEX	
		STOCK NUMBER	FIG. ITEM
96946	MS51959-9		8 51
96906	MS551957-32		52 36
96906	MS75089-1	5950-00-496-1509	20 14
			20 40A
			20 43
96906	MS75089-19	5950-01-013-0788	41 4
96906	MS90537		35 34
81349	MS90537-13	5950-00-913-1966	44 15
96906	MS90537-37	5950-00-921-3418	26 1
			28 5
			29 3
			30 6
			37 15
			42 4
96906	MS90539-03	5950-00-481-1370	9 15
81349	M38510/10101BGC	5962-00-167-6330	6 9
81349	M39003/01-2966	5910-00-007-2001	38 13
81349	M39003/01-2971	5910-00-176-2641	35 24
			38 25
81349	M39003/01-3009	5910-00-007-2003	7 3
81349	M39012/21-0001	5935-00-835-0510	47 4
81349	M39014/01-1357	5910-00-010-8666	26 14
81349	M39014/01-1575	5910-00-124-0659	3 13
			7 2
			8 11
			9 12
			13 14
			14 13
			15 12
			18 1
			20 5
			21 2
			24 28
			25 9
			26 2
			28 11
			29 5
			34 19
			35 21
			38 5
			42 8
			50 17
81349	M39018/04-2154M	5910-01-118-5686	32 22
81349	M83731/10-231	5930-01-122-0518	3 18
80205	NAS1397P3	5340-00-995-6333	8 12
80205	NAS1397P4N	5340-00-782-8737	46 3
80205	NAS1397P8N	5340-00-964-2557	46 23
96906	NAS1635-00-5		43 1
96906	NAS662C2R4		23 15A
09023	NLW-15-25		29 6A
			51 7

NATIONAL STOCK NUMBER AND PART NUMBER INDEX

FSCM	PART NUMBER	PART NUMBER INDEX		ITEM
		STOCK NUMBER	FIG.	
09023	NLW15-25	5910-00-153-7298	44	1
14655	NLW50-50	5910-00-060-9391	32	44
09023	NNLW50-25		7	7
79136	N5001-62H		22	15
79136	N5103-25H		22	5
80103	PMD12K80	5961-01-033-2333	32	40
18581	PS4371	6625-01-091-0037	1	11
94144	PTE70-2-2G	5355-01-091-2776	3	66
37942	PVC6025	5910-00-789-8233	51	13
09353	P8221	5930-00-145-3486	3	15
09353	P8421	5930-00-027-2269	3	46
94144	RB100		3	29
81349	RCR07G100JS	5905-00-107-0656	7	16
			21	34
			29	14
81349	RCR07G102JS	5905-00-110-7620	6	29
			12	14
			18	10
			20	28
			21	16
			23	10
			24	11
			25	19
			26	8
			28	2
			29	2
			30	2
			33	4
			34	30
			35	15
			38	14
			42	10
			51	15
81349	RCR07G104JS	5905-00-110-0388	3	16
			6	10
			9	2
			18	9
			20	37
			21	27
			38	17
			40	20
			41	18
			42	16
81349	RCR07G105JS	5905-00-116-8554	3	14
			6	12
			16	9
			24	27
			38	41
81349	RCR07G120JS	5905-00-106-3667	38	24
81349	RCR07G121JS	5905-00-119-8812	18	23
81349	RCR07G122JS	5905-00-131-1255	6	41

NATIONAL STOCK NUMBER AND PART NUMBER INDEX

FSCM	PART NUMBER	PART NUMBER INDEX		FIG.	ITEM
		STOCK NUMBER			
81349	RCR07G122JS	5905-00-131-1255		7	19
				17	3
				18	20
				25	1
				26	31
				38	8
81349	RCR07G123JS	5905-00-106-1278		6	27
				12	1
				15	2
				15	13
				24	25
				40	3
				51	10
81349	RCR07G150JS	5905-00-135-3971		20	45A
81349	RCR07G151JS	5905-00-119-8811		38	28
81349	RCR07G152JS	5905-00-106-1356		6	26
				18	19
				20	9
				21	28
				25	31
				35	17
81349	RCR07G153JS	5905-00-116-8555		9	13
				14	2
				18	8
				24	31
				28	22
				29	17
				30	15
				35	1
81349	RCR07G154JS	5905-00-114-5339		7	25
				35	30
81349	RCR07G181JS	5905-00-141-0742		21	32
				26	9
				38	9
81349	RCR07G182JS	5905-00-114-5343		7	9
				21	39
				26	27
				28	15
				29	18
				30	18
81349	RCR07G183JS	5905-00-115-3560		6	19
				7	29
				20	4
				24	34
				34	4
				49	30
				51	5
81349	RCR07G2R7JS	5905-00-455-4403		7	8
				38	36
81349	RCR07G222JS	5905-00-105-7764		6	17
				7	31

NATIONAL STOCK NUMBER AND PART NUMBER INDEX

FSCM	PART NUMBER	PART NUMBER INDEX		FIG.	ITEM			
		STOCK NUMBER						
81349	RCR07G222JS	5905-00-105-7764		18	11			
				20	21			
				21	3			
				24	8			
				25	37			
				26	22			
				33	16			
				34	16			
				35	18			
				38	40			
				41	1			
				51	4			
			81349	RCR07G223JS	5905-00-116-8556		6	40
							7	27
							13	2
	19	21						
	21	40						
	34	25						
	35	38						
	38	37						
	37	8						
	38	10						
81349	RCR07G226KM	5905-00-126-6703		20	29			
81349	RCR07G270JS	5905-00-113-4860		26	12			
81349	RCR07G271JS	5905-00-119-3503		7	11			
				28	3			
				29	7			
				6	34			
81349	RCR07G272JS	5905-00-111-4727		16	2			
				21	30			
				25	11			
				26	4			
				33	25			
				35	41			
				41	24			
			81349	RCR07G273JS	5905-00-119-3504		10	10
							15	3
							21	22
	51	8						
	25	36						
81349	RCR07G274JS	5905-00-120-9152		6	5			
81349	RCR07G330JS	5905-00-135-6045		20	31			
81349	RCR07G331JS	5905-00-114-0710		24	37			
				25	44			
				26	35			
				38	32			
			81349	RCR07G332JS	5905-00-126-6683		6	25
							24	21
							34	23
	38	35						
	40	22						

NATIONAL STOCK NUMBER AND PART NUMBER INDEX

FSCM	PART NUMBER	PART NUMBER INDEX		ITEM
		STOCK NUMBER	FIG.	
81349	RCR07G332JS	5905-00-126-6683	41	20
			42	19
			44	9
			51	18
			20	23
81349	RCR07G333JS	5905-00-118-4559	33	14
			6	36
81349	RCR07G334JS	5905-00-485-4545	17	9
			20	38
81349	RCR07G335JS	5905-00-126-6677	20	24
81349	RCR07G390JS	5905-00-113-4861	21	41
81349	RCR07G391JS	5905-00-121-9932	26	34
			20	41
			24	14
			35	31
			40	13
81349	RCR07G392JS	5905-00-141-0743	45	19
			18	16
			21	24
			25	15
			26	10
81349	RCR07G393JS	5905-00-115-8055	33	10
			38	26
			41	23
			34	24
			40	25
81349	RCR07G394JS	5905-00-115-3562	42	21
			44	14
			7	20
			38	19
			38	22
81349	RCR07G395JS	5905-00-118-4560	52	31
			18	21
81349	RCR07G4R7JS	5905-00-246-9393	21	15
			24	9
			25	12
			26	5
			31	22
			38	3
			41	14
			42	11
			51	12
			6	22
			7	26
81349	RCR07G471JS	5905-00-120-9154	21	29
			24	29
			25	10
			26	28
			33	7
			34	18
			41	2
81349	RCR07G472JS	5905-00-114-0711	7	26
			21	29
			24	29
			25	10
			26	28
			33	7
			34	18
			41	2

NATIONAL STOCK NUMBER AND PART NUMBER INDEX

FSCM	PART NUMBER	PART NUMBER INDEX		FIG.	ITEM
		STOCK NUMBER			
81349	RCR07G473JS	5905-00-141-0717		6	15
				14	3
				21	18
				25	33
				26	21
				51	3
81349	RCR07G474JS	5905-00-105-7767		6	20
				38	15
81349	RCR07G475JS	5905-00-126-6694		6	33
81349	RCR07G560JS	5905-00-133-0440		21	33
81349	RCR07G561JS	5905-00-105-7768		20	39
				24	39
				25	18
				26	24
				31	20
				20	13
81349	RCR07G562JS	5905-00-141-0744		34	27
				35	39
				38	33
				10	1
81349	RCR07G563JS	5905-00-106-1357		34	15
				40	16
				33	20
81349	RCR07G681JS	5905-00-135-6046		34	17
81349	RCR07G682JS	5905-00-110-7622		20	3
				21	23
				34	28
				51	19
81349	RCR07G683JS	5905-00-119-3505		7	23
				11	1
				13	9
				20	27
				38	43
				7	28
81349	RCR07G684JS	5905-00-104-8357		6	38
81349	RCR07G685JS	5905-00-228-6079		6	30
81349	RCR07G751JS	5905-00-126-6696		25	41
81349	RCR07G821JS	5905-00-119-8768		11	2
81349	RCR07G822JS	5905-00-104-8358		21	5
				38	23
81349	RCR07G823JS	5905-00-435-6374		35	40
81349	RCR07G824JS	5905-00-244-6934		24	16
81349	RCR07G825JS	5905-00-126-6693		24	35
				25	34
				26	20
				7	22
81349	RCR20G681JS	5905-00-111-8357		7	22
81349	RCR32G100JS	5905-00-104-8343		32	38
81349	RCR32G121JS	5905-00-228-6081		7	13
81349	RCR32G182JS	5905-00-494-4622		33	18
81349	RCR32G3R3JM			34	12
81349	RCR32G331JS	5905-00-228-6088		51	20

NATIONAL STOCK NUMBER AND PART NUMBER INDEX

FSCM	PART NUMBER	PART NUMBER INDEX		FIG.	ITEM
		STOCK NUMBER			
81349	RCR42G150JS			32	16
				33	23
81349	RCR42G272JS	5905-00-155-0081		34	10
81349	RCR42G331JS	5905-00-689-4716		32	46
81349	RCR42G471JS	5905-00-405-8260		34	5
81349	RCR42G564JS	5905-00-258-5572		3	45
81349	RC07GF106K			20	10
81349	RC07GF181G			28	13
				29	10
				30	11
81349	RC07GF221F			30	17
81349	RC07GF224K			6	21
				12	2
				21	36
				26	7
				38	27
81349	RC07GF391F			30	7
98291	RFTSM9			9	8
				10	3
				11	6
				12	3
				20	6
81349	RLR20C68R0GR	5905-00-197-4343		33	5
81349	RNC55H2152FS	5905-00-137-4363		6	2
81349	RNC55K1001FS	5905-00-432-0381		20	30
81349	RNC55K1211FS	5905-00-425-1911		28	18
				29	22
				30	25
81349	RNC55K1431FS	5905-00-197-4294		54	9
81349	RNC55K1821FS	5905-00-258-5418		38	34
81349	RNC55K4993FS	5905-01-005-9766		6	13
81349	RNC55K52R3FS	5905-00-138-4918		35	10
81349	RNC60H3831FS	5905-00-424-9451		35	9
81349	RNC60K1002FS	5905-00-426-7095		35	44
81349	RNC60K1211FS	5905-00-426-7120		35	26
81349	RNC60K1212FS	5905-00-308-7594		35	25
81349	RNC60K1541FS	5905-00-317-8973		37	19
81349	RNC60K1582FS	5905-00-217-1932		35	45
81349	RNC60K1741FS	5905-00-345-6353		20	42
81349	RNC60K2151FS	5905-00-140-7069		35	27
81349	RNC60K2152FS	5905-00-006-6984		35	33
81349	RNC60K2433FS	5905-00-233-7133		44	2
81349	RNC60K3162FS	5905-00-472-3471		35	29
81349	RNC60K40R2FS	5905-00-261-6517		28	8
				29	20
				30	8
81349	RNC60K4221FS	5905-00-452-0756		35	16
81349	RNC60K53R6FS	5905-00-227-5073		8	94
81349	RNC60K61R9FS	5905-00-309-7787		8	93
81349	RNC60K6981FS	5905-00-189-2481		35	8
81349	RNC60K7500FS	5905-00-451-7534		8	87

NATIONAL STOCK NUMBER AND PART NUMBER INDEX

FSCM	PART NUMBER	PART NUMBER INDEX		ITEM
		STOCK NUMBER	FIG.	
81349	RNC60K7500FS	5905-00-451-7534	28	21
			30	20
81349	RNC60K7680FS	5905-00-488-3277	28	10
			29	11
			30	21
			44	13
81349	RNC60K8253FS	5905-01-005-1942	8	78
81349	RNC60K8450FS	5905-00-325-9405	30	22
81349	RNC60K8451FS	5905-00-452-0774	35	11
81349	RNC60K8871FS	5905-00-273-9762	20	32
			35	4
81349	RN55D40R2F	5905-00-171-0112	38	2
81349	RN60D1182F	5905-00-763-6456	35	7
81349	RN60D1543F	5905-00-764-2614	35	28
81349	RN60D1783F	5905-00-069-3924	35	5
81349	RN60D2000F	5905-00-988-2314	8	92
81349	RN60D3320F	5905-00-969-5850	35	43
81349	RN60D48R7F	5905-00-763-9308	21	25
			49	31
81349	RN60D5622F	5905-00-988-2312	35	6
81349	RN60D68R1F	5905-00-057-4377	35	42
81349	RN60D7150F	5905-00-067-3779	30	23
81349	RN60D7510F	5905-00-451-7534	29	8
81349	RN60D76R8F	5905-00-763-6652	8	77
			20	47
81349	RN60D8060F		28	12
			29	12
			30	12
06776	SD18173	5935-00-476-6286	6	4A
			20	22A
			21	6A
			28	1A
			30	3A
			33	3A
			34	14A
06776	SD5173		6	23A
			7	10A
			21	20A
			33	1A
			34	8A
06776	SD5174		21	21A
81349	SE079B01	5940-00-051-6257	8	79
			9	18
			10	14
			11	15
			12	15
98291	SKT-42	5935-00-083-5485	8	76
21335	SK5DD		8	56
80063	SM-B-416109-1	5310-00-973-8660	2	50
			49	20
21335	SP1028T		8	22

NATIONAL STOCK NUMBER AND PART NUMBER INDEX

FSCM	PART NUMBER	PART NUMBER INDEX		ITEM
		STOCK NUMBER	FIG.	
06776	SP5178	5935-01-091-5412	6	9A
81312	SRE-11SJ	5935-01-015-8260	47	8
81312	SRE-50SJ		47	2
81312	SRE11PJTCH8	5935-01-091-9540	54	1
83086	SR3PPK25-168	3110-00-679-1263	45	8
01121	SS5D		20	1
21335	S1KDD7		22	6
46384	S256-1		18	17F
21335	S5KDD	3110-00-729-6465	45	22
84971	TA558TD3HR		8	86
84971	TA558TD4HR		8	95
90201	TIM685K035P0X	5910-00-997-8025	6	14
91663	TMT12M		5	12
50985	TPM4012-2		3	19
18581	TRB25	8105-01-123-2320	1	13
18581	TRP25	5985-01-090-9996	1	14
75042	TYPE100-1, 2K		29	13
			30	13
75042	TYPE100, 500	5905-00-223-3117	28	17
			29	19
			30	16
81095	TY35X		5	13
90201	T1M685K035P0X	5910-00-997-8025	34	33
78652	T81S07-440		45	2
34148	UA709C	5962-00-442-2823	35	36
01686	UK474		28	7
71450	UQ6510	5905-01-091-5137	3	21
73899	VAJ-16	5910-00-413-1218	18	4
90201	VR8	5910-00-151-7564	32	23
12498	VS821	5961-01-015-8577	20	26
95987	WC-44		31	29
94696	W88X15	5945-01-091-7855	49	7
			52	7
01599	X2N5-40X1-4		4	8
00141	Y14T		22	18
16179	OSM501-1	5935-00-931-0412	2	62
98291	014-1000-00-0-20 9	5940-00-968-7648	37	16
98291	027-1712	5935-01-092-1003	20	19B
98291	027-1727	5935-01-092-1004	20	16A
97942	05D0412G01	5961-00-117-3793	20	40
			24	15
			25	20
			26	19
26916	058-001691	5962-01-039-9414	6	18
06424	0770-9	5310-00-619-1148	32	31
95987	1/4 4		49	27
			52	27
34677	1N2976R	5961-00-855-2321	32	19
34677	1N2987	5961-00-843-5177	32	17
34677	1N3022	5961-00-836-0382	33	19

NATIONAL STOCK NUMBER AND PART NUMBER INDEX

FSCM	PART NUMBER	PART NUMBER INDEX		FIG.	ITEM		
		STOCK NUMBER					
34677	1N3064	5961-00-814-0768		6	1		
				7	14		
				20	8		
				21	4		
				33	9		
				34	7		
				35	14		
				40	21		
				41	19		
				42	17		
				44	4		
				45	17		
			80131	1N4754A	5961-00-269-2530	6	24
			96214	1N750A	5961-00-071-9254	33	17
			34677	1N753	5961-00-752-6121	51	17
34677	1N965	5961-00-752-6163	34	3			
34677	1N970	5961-00-878-4287	33	29			
74276	1Z84R2		44	10			
77820	10-40450-20S	5330-00-376-2245	49	22			
			52	22			
			18	22			
56289	10TCCQ10NPO		26	16			
56289	10TCCQ22	5910-00-243-1514	26	32			
56289	10TCCQ39	5910-00-004-7787	25	16			
56289	10TCCQ68	5910-00-896-9234	25	26			
56289	10TCCQ75	5910-00-484-2949	12	17			
56289	10TCHQ47		25	2			
56289	10TCUQ15	5910-01-092-1590	42	6			
56289	10TCUQ22	5910-01-092-1591	42	2			
56289	10TCUT20		40	1			
11502	100-1	5905-00-033-3573	20	36			
75042	100-12000HMS		28	14			
99378	100-200-4A13		33	15A			
			44	11A			
			18	15			
16845	1000-409-15	5961-01-148-8412	20	46			
			34	29			
			52	30			
			6	7			
			7	12			
16845	1000-409-16	5961-01-148-8413	16	14			
			17	15			
			18	25			
			25	22			
			26	18			
			28	9			
			29	4			
			30	4			
			38	11			
			44	8			
			7	21			
			16845	1000-412-12	5905-01-149-5102	7	21

NATIONAL STOCK NUMBER AND PART NUMBER INDEX

FSCM	PART NUMBER	PART NUMBER INDEX		FIG.	ITEM		
		STOCK NUMBER					
16845	1000-412-12	5905-01-149-5102		13	13		
				14	12		
				15	11		
				16	13		
				17	12		
				21	26		
				33	6		
				34	32		
				38	16		
			16845	1000-412-15	5905-01-149-5103	32	45
						34	1
			16845	1000-483-23	5905-01-149-5107	3	17
						6	3
						9	11
18	5						
20	33						
21	12						
24	7						
24	10						
25	40						
28	19						
29	21						
30	24						
33	2						
34	22						
38	21						
40	26						
42	13						
44	5						
51	2						
72619	101-3830-0971-20					3	56
83330	1099	5940-00-192-9962	32	48			
82389	111H1DJAX		3	49			
18581	1185-06CN0207		46	9			
91767	118510CN0625		49	24			
91767	11852CN0246		52	24			
			49	16			
			52	16			
49956	125-2WD2G	5355-00-935-7638	3	36			
15849	128B1		8	81			
28480	1460-1212	5360-01-037-5212	23	21			
			27	19			
			36	20			
			49	29			
88245	1490D-4-11-2	5940-00-724-4361	52	29			
			20	35			
75042	150-1-200	5905-01-G04-0969	20	35			
42470	150060	5961-00-401-2831	34	13			
11447	1710145-16	5910-00-009-3339	5	11			
56289	196D157X9006PE4	5910-01-080-6305	4	15			
			6	16			
56289	196D225X9035A1		3	24			

NATIONAL STOCK NUMBER AND PART NUMBER INDEX

FSCM	PART NUMBER	PART NUMBER INDEX		FIG.	ITEM
		STOCK NUMBER			
56289	196D225X9035A1			6	8
				7	15
				8	10
				20	7
				21	1
				24	1
				25	7
				28	6
				29	1
				30	1
				34	21
				35	32
				38	18
				40	10
				41	11
				51	16
		94222	2-0-340	5325-00-951-0453	23
27	18				
39	17				
94222	2-0-360	5325-00-866-5644	36	19	
			32	5	
71400	2AMPS1BMOL		32	5	
34677	2A400	5961-00-756-6924	32	47	
			33	21	
			49	13	
			52	13	
			34	6	
02289	2G-2A-126	5945-01-013-8582	34	6	
33178	2N1536A	5961-00-723-9076	32	14	
07263	2N2920		20	45	
			35	12	
02735	2N3053	5961-00-985-9073	6	23	
			7	10	
			21	20	
80131	2N3114	5961-00-905-3233	34	8	
15873	2N3504	5961-00-960-3646	33	3	
80131	2N3563	5961-00-943-7572	20	34	
			28	1	
			29	6	
			38	6	
			32	6	
80131	2N3564	5961-00-898-1213	34	26	
07688	2N3638A	5961-00-912-9008	38	31	
			51	9	
			38	30	
			20	19A	
			21	6	
80131	2N3643	5961-00-978-9667	24	32	
80131	2N3690	5961-00-118-1206	25	4	
			26	11	
			30	3	
			40	9	
			41	10	

NATIONAL STOCK NUMBER AND PART NUMBER INDEX

FSCM	PART NUMBER	PART NUMBER INDEX		ITEM
		STOCK NUMBER	FIG.	
34148	2N3690	5961-00-118-1206	42	7
34148	2N3693	5961-00-407-4550	24	2
			25	42
			29	16
			33	13
01295	2N3819	5961-00-269-2345	35	13
80131	2N4141	5961-00-419-7803	6	4
			21	37
			24	19
			25	27
			26	36
			44	6
80131	2N4250	5961-00-021-7849	6	35
			20	22
			21	38
			28	16
			29	15
			30	14
			38	42
			40	23
			41	22
			42	20
			44	3
			51	6
80131	2N4888	5961-00-890-0662	34	14
			35	22
80294	200S1-202	5905-00-813-2885	31	19
26805	2007-7188	5935-00-223-2846	2	10
15349	2010B-1		34	9A
88245	2010B1	5940-00-280-0601	37	6
88245	2010C-1	5940-00-926-0033	20	43A
88245	2030B1	5940-00-271-4030	37	18
			50	11
			51	21
94990	21C82812H01	5910-00-494-9022	20	2
71785	250-22-30-170	5935-00-917-3453	5	2
			31	11
			32	27
13499	262-2046-00	6210-00-990-7569	3	59
79963	263	5940-00-581-7899	46	16
02660	27-9		8	59
			23	9
			27	8
			37	11
			39	9
80294	275-1-501		35	2
95987	3/32-4-128	5340-00-808-4035	23	11
			27	9
			39	11
80294	3009P1-501	5905-00-139-9654	6	28
80294	3009P1-502	5905-00-463-2728	6	32

NATIONAL STOCK NUMBER AND PART NUMBER INDEX

FSCM	PART NUMBER	PART NUMBER INDEX		ITEM
		STOCK NUMBER	FIG.	
80294	3009P1-503	5905-00-468-3059	6	6
18581	3246-1		45	20
18581	3246-2	5930-00-483-0146	45	16
18581	3246-3		45	15
83330	327	6150-00-946-1639	3	57
32997	3282P1-503	5905-00-682-0678	7	1
80294	3282P1-504	5905-00-459-2018	7	30
80294	3282W1-103	5905-00-013-9568	33	12
21335	33KDDS	3110-01-059-1833	22	7
79963	334-375	5940-00-581-3600	47	6
13919	3521R	5962-01-028-0487	6	9B
76854	399908-001		3	3
			8	17
			45	9
31827	4-2-1		3	65A
87833	4/0		8	26
95077	4072-0010	5935-00-246-8859	49	17
			52	17
75382	410-3/4ST10		46	21
75382	410-3/4ST19		31	32
75382	410-3/4ST7		46	15
75382	410-3/4ST9		46	20
95077	4116-0001	5935-00-044-5978	47	5
96214	413562-601	5310-00-878-7111	48	3A
05869	4171306-289	5905-00-135-3975	18	14
			25	8
94222	42-13-1-24		39	18
00141	4311	5305-01-063-1592	4	17
18581	4466	5930-00-243-5915	3	8
98291	50-024-0000	5935-00-985-0617	2	7
			2	12
			2	16
			2	18
			2	34
			2	39
			2	42
			2	44
98291	50-028-0000	5935-00-401-7584	2	4
			2	14
			2	22
			2	24
			2	26
			2	33
			2	36
			2	38
			2	41
			2	45
			2	47
49956	50-2WD-1G	5355-00-762-1489	3	63
49956	50-5-1G	5355-00-959-3161	3	38
81073	50CD36-01-2AJN	5930-00-409-3473	3	39

NATIONAL STOCK NUMBER AND PART NUMBER INDEX

FSCM	PART NUMBER	PART NUMBER INDEX		FIG.	ITEM
		STOCK NUMBER			
79963	505-4			5	9
				31	36
				32	26
				47	12
				49	19
				52	19
79963	505-6			3	42
				8	48
				31	34
				46	6
				52	25
				31	24
94990	51-866810	5935-00-135-4048		32	15
79136	5101-50H			8	57
				45	21
79136	5131-25H	5365-00-784-3892		22	26
79136	5133-12H	5365-00-598-1138		8	37
79136	5133-25	5365-00-263-3831		4	5
79136	5133-25H	5365-00-205-6552		8	38
72619	515-0012	6250-00-996-5260		3	52
30161	5165B			34	13A
72982	538-00B2P0-93R			9	19
				10	15
				11	16
72982	538-002-93R			12	16
72982	538-003B2P0-93R	5910-00-225-8853		25	14
72982	538-011-89R			26	15
70485	54G			54	3
72982	557-059-5-25A			13	7
				40	2
72982	557-059C0P010R	5910-01-024-9470		16	10
72982	557000C0P039			9	10
				10	9
				12	8
72982	557059C0P010R	5910-01-024-9470		17	2
72982	557059C0P039R			14	8
				15	6
				16	7
				17	7
72982	577000C0P039R	5910-00-668-5299		11	4
79963	598			3	5
				37	22
71279	6-4-1			32	25
08838	603-620-GE			24	5
03640	6079033	5305-00-814-1707		27	1
79963	619			54	5
75382	649-10			8	84
				45	19A
75382	649-15			48	1
75382	649-5			8	85

NATIONAL STOCK NUMBER AND PART NUMBER INDEX

FSCM	PART NUMBER	PART NUMBER INDEX		ITEM
		STOCK NUMBER	FIG.	
75382	649-5		39	15
75382	649-6		23	18
			27	16
75382	649-7		43	17
75382	649-9		37	23
79963	681		8	8
			32	20
94144	70-5-2G	5355-00-556-0145	3	65
94144	701CB2G		3	30
13074	70162		52	32
02660	71-6S		31	46
11532	712D-12	5945-00-262-5994	8	88
11532	712D12	5945-00-262-5994	37	7
			43	13
80112	7404		4	10
36470	7516-38	5310-00-655-9401	46	4
			49	26
09353	7527-2	5930-01-044-4117	3	27
			3	33
			3	60
73138	79PR1-10K		34	2
10059	790281250750		52	33
91506	8000-AG7	5935-00-964-8516	21	8A
14195	802-12C	5930-00-880-5333	3	51
91506	80601G4		38	4A
31550	8112362-1	5961-00-408-0896	20	12
09353	8121Z	5930-00-758-5190	3	25
72982	8131-050-651-684		44	7
72982	8131-100-651-474		33	28
72982	8131-100W5R0473K		32	39
			44	11
72982	8131-100X7R0104K	5910-01-011-4438	7	6
			33	8
72982	8131M050WR5393K		38	12
18796	8131M100W5R0473K		9	14
72982	8131100X7R0104K		50	18
94222	82-46-101-41	5330-00-876-0086	23	22
			27	20
			36	21
			39	19
06540	8218B0632		31	16
94222	8247-1045		46	10
19200	8642822	5310-00-672-2178	8	13
			23	12
			27	10
			31	28
			39	12
07263	8991428		51	14
94222	90-0-5858-24	5320-00-734-4603	7	29B
			33	26
			34	23B

NATIONAL STOCK NUMBER AND PART NUMBER INDEX

FSCM	PART NUMBER	PART NUMBER INDEX STOCK NUMBER	FIG.	ITEM
94222	90-0-5858-24	5320-00-734-4603	35	29B
94222	90-0-6434-11		5	7
			32	32
94222	90-0-6503-11	5340-00-794-2490	6	35A
			7	29A
			33	27
			34	23A
			35	29A
94222	90-05858-24		6	35B
83330	91-1500		18	17D
18876	9171943	5310-00-845-5472	23	23
			27	21
			36	11
			39	20
72699	974-30G	5910-00-497-5588	37	17



THEN... JOT DOWN THE DOPE ABOUT IT ON THIS FORM. CAREFULLY TEAR IT OUT. FOLD IT AND DROP IT IN THE MAIL.

SOMETHING WRONG WITH THIS PUBLICATION?

FROM (PRINT YOUR UNIT'S COMPLETE ADDRESS)
 Commander
 Stateside Army Depot
 ATTN: AMSTA-US
 Stateside, N.J. 07703-5007

DATE SENT
 10 July 1975

PUBLICATION NUMBER TM 11-5840-340-20P	PUBLICATION DATE 23 Jan 78	PUBLICATION TITLE Radar Set AN/PRC-76
--	-------------------------------	--

BE EXACT PIN-POINT WHERE IT IS				IN THIS SPACE TELL WHAT IS WRONG AND WHAT SHOULD BE DONE ABOUT IT:
PAGE NO	PARA-GRAPH	FIGURE NO	TABLE NO	
33				For item 2, change the NSN to read: 5835-00-134-9186. Reason: Accuracy.
44		19		Identify the cover on the junction box (item no. 5). Reason: It is a separate item and is not called out on figure 19.
45				Add the cover of the junction box as an item in the listing for figure 19. Reason: Same as above

SAMPLE

PRINTED NAME GRADE OR TITLE AND TELEPHONE NUMBER
 SSG I. M. DeSpirit of 999-1776

SIGN HERE

TEAR ALONG PERFORATED LINE

FILL IN YOUR
UNIT'S ADDRESS

FOLD BACK

DEPARTMENT OF THE ARMY

POSTAGE AND FEES PAID
DEPARTMENT OF THE ARMY
DOD 314



OFFICIAL BUSINESS
PENALTY FOR PRIVATE USE \$300

SAMPLE

Commander
US Army Communications-Electronics Command
and Fort Monmouth
ATTN: AMSEL-ME-MP
Fort Monmouth, New Jersey 07703-5007

TEAR ALONG PERFORATED LINE

RECOMMENDED CHANGES TO EQUIPMENT TECHNICAL PUBLICATIONS



THEN...JOT DOWN THE DOPE ABOUT IT ON THIS FORM. CAREFULLY TEAR IT OUT, FOLD IT AND DROP IT IN THE MAIL.

SOMETHING WRONG WITH THIS PUBLICATION?

FROM: (PRINT YOUR UNIT'S COMPLETE ADDRESS)

DATE SENT

PUBLICATION NUMBER TM 11-6625-2949-24P	PUBLICATION DATE 1 January 1986	PUBLICATION TITLE Measuring Set, Radio Interference AN/URM-200
---	------------------------------------	--

BE EXACT PIN-POINT WHERE IT IS				IN THIS SPACE TELL WHAT IS WRONG AND WHAT SHOULD BE DONE ABOUT IT:
PAGE NO	PARA-GRAPH	FIGURE NO	TABLE NO	

PRINTED NAME GRADE OR TITLE AND TELEPHONE NUMBER

SIGN HERE

IF BY AIR MAIL, PRINT HERE

FILL IN YOUR
UNIT'S ADDRESS

FOLD BACK

DEPARTMENT OF THE ARMY

OFFICIAL BUSINESS
PENALTY FOR PRIVATE USE \$300

POSTAGE AND FEES PAID
DEPARTMENT OF THE ARMY
DOD 314



TEAR ALONG PERFORATED LINE

Commander
US Army Communications-Electronics Command
and Fort Monmouth
ATTN: AMSEL-ME-MP
Fort Monmouth, New Jersey 07703-5007

RECOMMENDED CHANGES TO EQUIPMENT TECHNICAL PUBLICATIONS



THEN...JOT DOWN THE DOPE ABOUT IT ON THIS FORM. CAREFULLY TEAR IT OUT, FOLD IT AND DROP IT IN THE MAIL.

SOMETHING WRONG WITH THIS PUBLICATION?

FROM: (PRINT YOUR UNIT'S COMPLETE ADDRESS)

DATE SENT

PUBLICATION NUMBER

TM 11-6625-2949-24P

PUBLICATION DATE

1 January 1986

PUBLICATION TITLE

Measuring Set,
Radio Interference AN/URM-200

BE EXACT PIN-POINT WHERE IT IS

PAGE
NO

PARA-
GRAPH

FIGURE
NO

TABLE
NO

IN THIS SPACE TELL WHAT IS WRONG
AND WHAT SHOULD BE DONE ABOUT IT:

11 W UONG PERIODICAL

PRINTED NAME GRADE OR TITLE AND TELEPHONE NUMBER

SIGN HERE

DA FORM 2028-2
1 JUL 79

PREVIOUS EDITIONS
ARE OBSOLETE

P.S. IF YOUR OUTFIT WANTS TO KNOW ABOUT YOUR
RECOMMENDATION MAKE A CARBON COPE OF THIS
AND GIVE IT TO YOUR HEADQUARTERS.

FILL IN YOUR
UNIT'S ADDRESS

FOLD BACK

DEPARTMENT OF THE ARMY

OFFICIAL BUSINESS
PENALTY FOR PRIVATE USE \$300

POSTAGE AND FEES PAID
DEPARTMENT OF THE ARMY
DOD 314



TEAR ALONG PERFORATED LINE

Commander
US Army Communications-Electronics Command
and Fort Monmouth
ATTN: AMSEL-ME-MP
Fort Monmouth, New Jersey 07703-5007

FILL IN YOUR
UNIT'S ADDRESS

FOLD BACK

DEPARTMENT OF THE ARMY

OFFICIAL BUSINESS
PENALTY FOR PRIVATE USE \$300

POSTAGE AND FEES PAID
DEPARTMENT OF THE ARMY
DOD 314



TEAR ALONG PERFORATED LINE

Commander
US Army Communications-Electronics Command
and Fort Monmouth
ATTN: AMSEL-ME-MP
Fort Monmouth, New Jersey 07703-5007

By Order of the Secretary of the Army:

JOHN A. WICKHAM JR.
General, United States Army
Chief of Staff

Official:

MILDRED E. HEDBERG
Brigadier General, United States Army
The Adjutant General

DISTRIBUTION:

To be distributed in accordance with DA Form 12-36 literature requirements for AN/URM-200.

